

# BOSTON COLLEGE

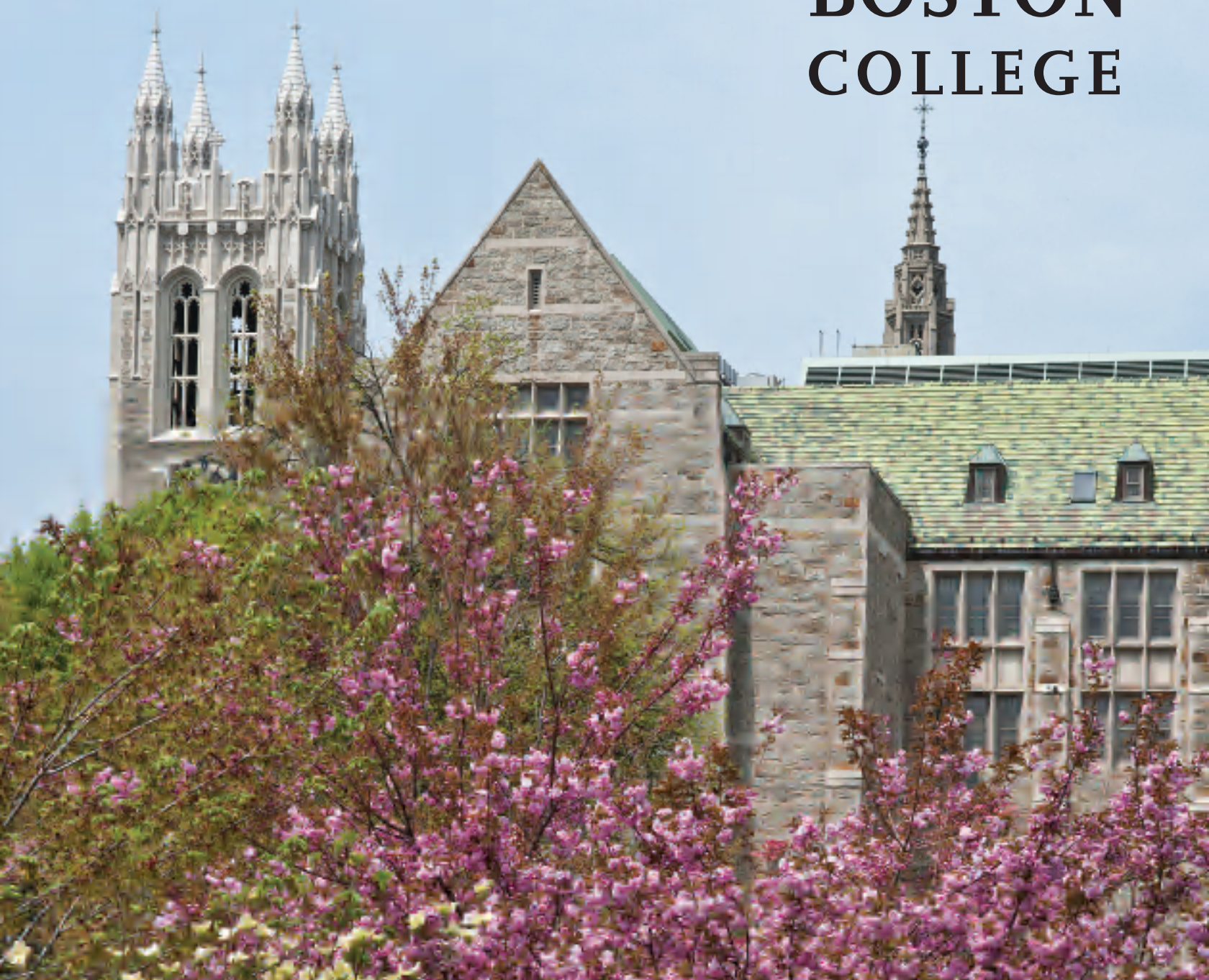

FACT BOOK



2011-2012

EVER TO EXCEL

# BOSTON COLLEGE

## FACT BOOK

### 2011-2012

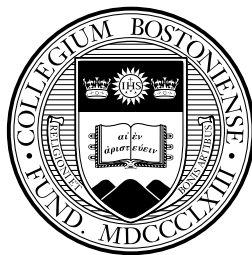

Current and past issues of the Boston College Fact Book are available  
on the Boston College web site at  
[www.bc.edu/factbook](http://www.bc.edu/factbook)

© Trustees of Boston College 1983-2012

## FOREWORD

---

The Office of Institutional Research is pleased to present the **Boston College Fact Book, 2011-2012**, the 39<sup>th</sup> edition of this publication.

This book is intended as a single, readily accessible, consistent source of information about the Boston College community, its resources, and its operations. It is a summary of institutional data gathered from many areas of the University, compiled to capture the 2010-2011 Fiscal and Academic Year, and the fall semester of the 2011-2012 Academic Year. Where appropriate, multiple years of data are provided for historical perspective. While not all-encompassing, the Fact Book does provide pertinent facts and figures valuable to administrators, faculty, staff, and students.

Sincere appreciation is extended to all contributors who offered their time and expertise to maintain the greatest possible accuracy and standardization of the data. Special thanks go to graduate student Monique Ouimette for her extensive contribution. A concerted effort is made to make this publication an increasingly more useful reference, at the same time enhancing your understanding of the scope and progress of the University. We welcome your comments and suggestions toward these goals.

This Fact Book, as well as those from previous years, is available in its entirety at [www.bc.edu/factbook](http://www.bc.edu/factbook).

Rebecca Mathews  
Senior Research Analyst, Institutional Research  
Office of Institutional Research, Planning & Assessment

Jessica Greene  
Director, Institutional Research  
Office of Institutional Research, Planning & Assessment

December 2011

## THE MISSION OF BOSTON COLLEGE

---

Strengthened by more than a century and a quarter of dedication to academic excellence, Boston College commits itself to the highest standards of teaching and research in undergraduate, graduate, and professional programs and to the pursuit of a just society through its own accomplishments, the work of its faculty and staff, and the achievements of its graduates. It seeks both to advance its place among the nation's finest universities and to bring to the company of its distinguished peers and to contemporary society the richness of the Catholic intellectual ideal of a mutually illuminating relationship between religious faith and free intellectual inquiry.

Boston College draws inspiration for its academic and societal mission from its distinctive religious tradition. As a Catholic and Jesuit university, it is rooted in a world view that encounters God in all creation and through all human activity, especially in the search for truth in every discipline, in the desire to learn, and in the call to live justly together. In this spirit, the University regards the contribution of different religious traditions and value systems as essential to the fullness of its intellectual life and to the continuous development of its distinctive intellectual heritage.

Boston College pursues this distinctive mission by serving society in three ways:

- by fostering the rigorous intellectual development and the religious, ethical, and personal formation of its undergraduate, graduate, and professional students in order to prepare them for citizenship, service, and leadership in a global society;
- by producing nationally and internationally significant research that advances insight and understanding, thereby both enriching culture and addressing important societal needs; and
- by committing itself to advance the dialogue between religious belief and other formative elements of culture through the intellectual inquiry, teaching and learning, and the community life that form the University.

Boston College fulfills this mission with a deep concern for all members of its community, with a recognition of the important contribution a diverse student body, faculty, and staff can offer, with a firm commitment to academic freedom, and with a determination to exercise careful stewardship of its resources in pursuit of its academic goals.

## TABLE OF CONTENTS

Foreword.....	2
The Mission of Boston College.....	2
A Brief History of Boston College.....	6
A Boston College Chronology.....	7
Boston College Profile.....	11

## ADMINISTRATION & FACULTY

Board of Trustee Membership .....	14
Trustee Associate Membership .....	15
Chairs -- Board of Trustees .....	16
Officers of the University.....	17
Academic Administration .....	17
University Institutes and Centers.....	18
The Jesuit Community at Boston College.....	19
The Blessed Peter Faber Jesuit Community at Boston College.....	19
Chart of Administration.....	20
Provost and Dean of Faculties Units.....	21
Executive Vice President Units.....	23
Professional, Administrative, and Support Staff Personnel by Gender.....	24
Professional, Administrative, and Support Staff Personnel by VP Area.....	25
Restricted Funded Personnel by Gender and FTE.....	25
Faculty:	
by School and Rank.....	25
by School and Gender.....	26
by School and Tenure Status.....	26
by Highest Degree Earned and Gender.....	26
by Rank and Gender.....	27
by Highest Degree Earned and Rank.....	27
Full-Time Faculty, Teaching Fellows, and Teaching Assistants:	
Full-Time Equivalent by School.....	27
by School and Department.....	28
Faculty Compensation:	
by Rank .....	29
by Rank, Average Compared to AAUP Category I .....	29

## STUDENTS

Freshman Enrollment by Year and Gender (Full-Time).....	32
Freshman Admission Profile.....	32
Freshman Applications, Acceptances, and Enrollment (Full-Time).....	32
Class of 2015 Applications, Acceptances, and Enrollment - Geographic Distribution.....	33
Top Cross Application Competitor Schools of Enrolling Freshmen .....	34
Undergraduate Transfer Students:	
Applications, Acceptances, and Enrollment (Full-Time).....	34
by Type of Previous Institution and Gender .....	34
Geographic Distribution of Undergraduate Students .....	35
Enrollment:	
by School, Gender, and Status .....	36
Student Credit Hours by School.....	36

by School, Gender, and Status (Five Years) .....	37
By Race/Ethnicity, Gender, and Citizenship.....	38
Full-Time Equivalent Enrollment by School.....	39
Undergraduates Studying Abroad .....	40
Summer Session Enrollment .....	40
Graduate Enrollment by Degree & Program .....	41
Undergraduate Majors by School.....	42
Undergraduate Minors by School .....	43
Most Popular Undergraduate Majors.....	44
Disciplines with Largest Percent Increase in Undergraduate Majors .....	44
Most Popular Undergraduate Minors .....	44
International Students and Scholars:	
by School.....	45
by Class or Program.....	45
by Gender and Status.....	45
by Country.....	46
Degrees Conferred:	
Undergraduate and Graduate by Degree and Gender .....	47
Undergraduate by Degree and Number of Majors .....	48
Undergraduate by School and Major .....	49
Undergraduate by Number of Majors.....	50
Graduate by School, Degree, Primary Field, and Gender .....	51
Undergraduate Financial Aid:	
Dollars Awarded .....	52
Average Need-Based Financial Aid.....	52
Undergraduate Student Graduation and Retention Rates .....	53
Competitive Fellowships and Awards.....	53

## **ALUMNI & ADVANCEMENT**

Alumni Association National Board of Directors .....	56
Alumni Association Regional Chapters.....	56
Alumni Association Achievement Awards.....	56
Alumni Geographic Distribution.....	57
Living Alumni by Primary School and Class.....	58
Living Alumni by Gender and Class .....	60
Gifts to the University .....	61
Individual Donors by Giving Club .....	61
Alumni Donors by Primary School and Class.....	62

## **PHYSICAL PLANT**

Buildings Related to Boston College Operations.....	66
Boston College Properties.....	69
Facility Capacities .....	70
Summary of Building Use .....	70
Classrooms.....	70
Dining Facilities .....	71
Residence Hall Statistics by Building.....	72



**FINANCE**

Highlights of Financial Operations .....	76
Condensed Statement of Financial Position.....	77
Tuition and Fees .....	78
Undergraduate Tuition Restated in 1982-84 Dollars.....	79

**ACADEMIC RESOURCES & RESEARCH ACTIVITY**

Boston College Libraries .....	82
Boston College Library Holdings .....	82
Expenditures for Library Materials.....	82
Highlights of Sponsored Activities .....	83
Summary of Funding Actions Awarded .....	83
Sponsored Projects Activity	
Number of Funding Actions Received.....	84
Dollar Amount of Funding Actions Received.....	84
Number of Proposals Submitted.....	84
Sponsored Projects, Source and Application of Funding.....	85
Total Accounted Expense .....	85
Selected Sponsored Projects Funding Actions.....	86

**ATHLETICS**

Varsity Sports Records .....	88
Intercollegiate Sports Participation .....	88
Intramural Sports Participation .....	89

**GENERAL INFORMATION**

Founder of Boston College .....	92
Presidents of Boston College .....	92
Honorary Degrees and President's Medals Awarded (Within last decade).....	92
Honorary Degrees Granted .....	93
Types of Degrees Conferred.....	93
Primary Accrediting Agencies .....	93
Association Memberships.....	94
Academic Calendars.....	95
Fact Book Sources .....	95
Index .....	96
Campus Maps .....	98

## A BRIEF HISTORY OF BOSTON COLLEGE

Boston College was founded by the Society of Jesus in 1863, and is one of twenty-eight Jesuit colleges and universities in the United States. With three teachers and twenty-two students, the school opened its doors on September 5, 1864. At the outset and for more than seven decades of its first century, the College remained an exclusively liberal arts institution with emphasis on the Greek and Latin classics, English and modern languages, and with more attention to philosophy than to the physical or social sciences. Religion, of course, had its place in the classroom as well as in the nonacademic life of the College.

Originally located on Harrison Avenue in the South End of Boston, where it shared quarters with the Boston College High School, the College outgrew its urban setting toward the end of its first fifty years. A new location was selected in Chestnut Hill, then almost rural, and four parcels of land were acquired in 1907. A design competition for the development of the campus was won by the firm of Maginnis and Walsh, and ground was broken on June 19, 1909, for the construction of Gasson Hall. It is located on the site of the Lawrence farmhouse, in the center of the original tract of land purchased by Father Gasson, and is built largely of stone taken from the surrounding property.

Later purchases doubled the size of the property, with the addition of the upper campus in 1941, and the lower campus with the acquisition of the Lawrence Basin and adjoining land in 1949. In 1974, Boston College acquired Newton College of the Sacred Heart, a mile-and-a-half from the main campus. With fifteen buildings standing on forty acres, it is now the site of the Boston College Law School and residence halls housing almost 900 freshmen.

Though incorporated as a university since its beginning, it was not until its second half-century that Boston College began to fill out the dimensions of its charter. The Summer Session was inaugurated in 1924; the Graduate School of Arts and Sciences in 1925; the Law School, 1929; the Evening College, 1929; the Graduate School of Social Work, 1936; the College of Business Administration, 1938. The latter, along with its Graduate School established in 1957, is now known as the Wallace E. Carroll School of Management. The Schools of Nursing and Education were founded in 1947 and 1952, respectively and are now known as the William F. Connell School of Nursing and the Carolyn A. and Peter S. Lynch School of Education.

The Graduate School of Arts and Sciences began programs at the doctoral level in 1952. Now, courses leading to the doctorate are offered by thirteen Arts and Sciences departments. The Schools of Education and Nursing, the Carroll Graduate School of Management, the Graduate School of Social Work, and the School of Theology and Ministry also offer doctoral programs.

In 1927, Boston College conferred one earned bachelor's degree and fifteen Master's degrees on women through the Extension Division, the precursor of the Graduate School of Arts and Sciences, the Evening College, and the Summer Session. By 1970, all undergraduate programs had become coeducational. Today, female students comprise more than half of the University's enrollment.

In 1996, the Evening College became the College of Advancing Studies, offering a Master's degree as well as the bachelor's degree; in 2002, the College was renamed the Woods College of Advancing Studies. In July 1996, the University's longest presidency, 24 years, came to an end when Father J. Donald Monan became chancellor and was succeeded in the presidency by Father William P. Leahy.

During the decade of the nineties, the University completed several major construction projects, including the expansion and renovation of Higgins Hall, the updating of residence halls on the upper campus and Newton campus, and the construction of a new office building for faculty and administration on lower campus. These projects provided on-campus housing for more than 80% of the college undergraduates.

In recent years, major advances have also occurred in student selectivity. Between 1996 and 2006, freshman applications increased from 16,501 to 26,584, and the average SAT scores of entering freshmen increased from 1,248 to 1,325. During this same period, the dollar amount of sponsored project awards received by the University more than doubled. Since 1996, the University's endowment has grown from \$590 million to approximately \$1.9 billion, the result of successful investment strategies and effective fund-raising campaigns.

A milestone in the history of the University took place on June 29, 2004, when Boston College acquired 43 acres of land and five buildings in Brighton previously owned by the Archdiocese of Boston. In November 2004, St. Stephen's Priory in Dover, encompassing 78.5 acres of land, was purchased by Boston College from the Dominican Fathers. Boston College later purchased an additional 18 acres of land on the Brighton campus. On December 5, 2007, Boston College unveiled its 10-year, \$1.6 billion expansion plan, including the addition of up to 100 new faculty members, a recreation complex, more than 600 beds for undergraduates, a fine arts district, and new athletic facilities.

In the fall of 2008, BC's new School of Theology and Ministry opened its doors on the Brighton campus. In June 2008 the Weston School of Theology re-affiliated with BC, and joined the Institute of Religious Education and Pastoral Ministry and C21 Online to form the new Boston College School of Theology and Ministry. In 2008, undergraduate applications to Boston College soared past the 30,000 mark, the highest figure in University history. University trustees approved an operating budget of \$772 million for 2008-09, and an undergraduate tuition of \$37,410. In June 2009, the City of Boston approved BC's expansion plans for the Lower and Brighton campuses. In 2010, Boston College announced plans for a Sesquicentennial Celebration to be held from May 2012 through the fall of 2013 in recognition of the University's 150th anniversary.

In the university budget for 2011-2012, the Trustees of Boston College announced a 3.6% increase in student tuition, room, board, and fees, setting the tuition at \$41,480.

## A BOSTON COLLEGE CHRONOLOGY

1857	Father John McElroy, S.J., purchased property in the South End of Boston for a new college.	1940	Cotton Bowl vs. Clemson (3-6) first bowl game.
1863	Gov. John A. Andrews signed the charter of Boston College, April 1. First meeting of the Boston College trustees was held on July 6.	1941	Cardinal O'Connell purchased the Liggett estate, the upper campus, and gave it to the College.
1864	Boston College opened on September 5, with Father John Bapst, S.J., as president and Father Robert Fulton, S.J., as dean. Twenty-two students were admitted.	1946	To accommodate post-war enrollment, army surplus barracks became dormitories on the site of present Campion Hall; a larger office/classroom building was erected on the site of McGuinn, and a recreation building on the site of Cushing Hall.
1877	Commencement was held. Nine students received First A.B. degrees, June 28.	1947	Construction began on the first permanent building since the completion of Bapst in 1928, to house the College of Business Administration (occupied in September 1948). The School of Nursing opened at 126 Newbury Street.
1883	The Stylus, the College literary magazine, founded.	1949	College acquired small reservoir (lower campus). Hockey team won national title at Colorado Springs.
1907	Father Thomas Gasson, S.J., named president; purchased 31-acre Lawrence farm in Chestnut Hill for new campus.	1951	Lyons Hall was completed in July.
1913	Gasson Hall completed. First graduation held at the Heights, June 18. Four classes enrolled in Gasson in September.	1952	The School of Education opened in September in Gasson Hall. Doctoral programs were begun in Economics, Education, and History, the beginning of increased emphasis on graduate education.
1918	Conscription and voluntary enlistment for World War I reduced the College enrollment to 125 in October, down from 671 two years earlier.	1954	Law School moved to St. Thomas More Hall on the Chestnut Hill campus.
1919	Boston College won its first major football victory, 5-3, over favored Yale at New Haven. First issue of The Heights, student weekly, printed November 17.	1955	Claver, Loyola, and Xavier Halls opened, first campus residences constructed by BC. The School of Education moved into Campion Hall.
1923	Baseball team beat Holy Cross 4-1 before 30,000 at Braves Field, June 18.	1957	Graduate School of Management founded. Alumni Stadium dedicated September 21.
1924	Summer School started.	1958	Latin no longer required for the A.B. degree. The College of Arts and Sciences Honors Program and the Scholar of the College Program were begun. The original gymnasium, Roberts Center, and the first hockey rink, McHugh Forum, were opened.
1925	Graduate School of Arts and Sciences started.	1959	The Board of Regents, advisory to the trustees and administration, was established.
1928	Bapst Library opened, the fourth of the early Maginnis and Walsh buildings. Weston Observatory, the seismological station, founded.	1960	The Nursing School occupied its campus building, Cushing Hall. Three more student residences, named for the early bishops of Boston, Cheverus, Fenwick, and Fitzpatrick, were completed.
1929	Law School opened at 11 Beacon Street. Boston Evening College started as "Boston College Intown" at 126 Newbury Street, Boston.	1961	McElroy Commons opened.
1935	Greek requirement for the A.B. degree dropped.		
1936	Graduate School of Social Work opened at Newbury Street.		
1938	School of Management opened at Newbury Street as the "College of Business Administration."		



- 1963 The Boston College Centennial Convocation was addressed by President John F. Kennedy on April 20. The Self-Study of the College of Arts and Sciences led to a new core curriculum, a reduction in the course load, election of department chairmen, the establishment of Educational Policy committees, and sabbaticals.
- 1964 Carney Hall opened. Welch, Williams, and Roncalli residences were occupied.
- 1966 Higgins Hall was dedicated in November.
- 1968 The Board of Regents joined the Jesuit trustees to form the Board of Directors, October 8. The Black Talent Program was started, precursor to AHANA Student Programs.
- 1970 Women admitted for degrees in all undergraduate colleges. The modular residences were placed on the lower campus. PULSE, an academic/social action program, was started. The Campus School for multi-handicapped children was begun.
- 1971 The offices of President of Boston College and Rector of the Boston College Jesuit Community were separated on January 1. Installation of Omicron Chapter, Phi Beta Kappa took place on April 6.
- 1972 Father J. Donald Monan, S.J., succeeded Father W. Seavey Joyce, S.J., as president, September 5. The trustees voted to eliminate the Board of Directors and to expand the Board of Trustees to include laymen, November 19. The newly structured Board of Trustees, with 35 members (13 Jesuits), elected Cornelius Owens '36 chairman. The Women's Center was established.
- 1973 The Long-Range Fiscal Planning Committee presented to the Trustees a plan for balanced budgets for the succeeding five years.
- 1974 Newton College of the Sacred Heart became part of Boston College (announced March 11).
- 1975 The Law School moved to the Newton Campus. Edmond's Hall was occupied in September.
- 1976 The New Heights Advancement Campaign to raise \$21 million was begun in April. Over the next five years, more than \$25 million was raised.
- 1979 One thousand friends of Speaker of the House Thomas P. O'Neill, '36, gathered in Washington to establish the O'Neill Chair in American Politics, December 9. The Graduate School of Social Work established a doctoral degree program. The Recreation Complex was named for Athletic Director William J. Flynn.
- 1980 The Jesuit community endowed the Thomas I. Gasson, S.J., Chair for distinguished Jesuit scholars.
- 1982 Walsh Hall residence dedicated to former president Michael P. Walsh, S.J., October 7.
- 1984 O'Neill Library dedicated to Speaker Thomas P. O'Neill, October 14. Doug Flutie awarded Heisman Trophy.
- 1985 The E. Paul Robsham, Jr. Theater Arts Center was dedicated on October 25.
- 1986 Dedication of renovated Bapst Library, dedication of Burns Library, April 22. Goals for Nineties (planning document) published. Alumni Association moved to Alumni House on the Newton Campus. St. Patrick's Day dinner took place in Washington honoring Speaker Thomas P. O'Neill. Speakers included President Ronald Reagan, former President Gerald Ford, and Bob Hope. Two million dollars were raised for BC scholarships. Five-year \$125 million Campaign for Boston College started. The dismantling of McHugh Forum was begun to make way for Conte Forum.
- 1987 The Graduate School of Management's doctoral program in finance was approved by the Trustees. The Jesuit Institute, funded by a \$1.5 million gift from the Jesuit community, with a matching University commitment, was established to support exploration into the religious and ethical questions that emerge through the intersection of faith and culture.
- 1988 The first students enrolled in the new Nursing Ph.D. program. The Music Program became a department of the College of Arts and Sciences. Vouté Hall and its companion student residence were occupied. The Museum of Art was opened in Devlin Hall.
- 1989 Congressman Silvio O. Conte, '49, was present for the dedication of Conte Forum. The School of Management became the Carroll School of Management in honor of Wallace E. Carroll, '28. Sister Thea Bowman was awarded an honorary degree and AHANA House was named for her in October. Roberts Center was razed to make room for the Merkert Chemistry Center.
- 1991 Wing added to Champion Hall, with major renovation of the original building.
- 1992 The Eugene F. Merkert Chemistry Center dedicated. The Campaign for Boston College completed, exceeding the \$125 million goal by over \$11 million.
- 1993 Renovated Devlin Hall welcomed occupants: the Department of Geology and Geophysics, the Department of Fine Arts, the Art Museum, and the Admission Office. The football team beat Notre

- Dame at South Bend, 41–39, when Notre Dame was ranked No. 1 in the country. Renovation of Fulton Hall was begun. The Theater Department was established.
- 1994 Graduate programs in Nursing and Education separated from the Graduate School of Arts & Sciences. Father Monan established a University Academic Planning Council to map university strategies. A garage for 900 cars was completed behind St. Mary’s Hall. The stadium seating capacity was enlarged from 32,000 to 44,500.
- 1995 On October 6, 1995, the trustees elected Father William P. Leahy, S.J., to succeed Father J. Donald Monan, S.J., as president. Fulton Hall reopened, enlarged and transformed exteriorly to match the Gothic style of the early buildings.
- 1996 The Law School’s new library was completed and opened on the Newton campus in January. *U.S. News & World Report* ranked Boston College 16th among the nation’s teaching universities and 37th in the national university category. The student residence at 70 St. Thomas More Road was named Thomas A. and Margaret A. Vanderslice Hall; the nearby residence building at number 80 was named Gabelli Hall; the Art Museum became the Charles S. and Isabella V. McMullen Museum of Art. On July 31, Father Monan’s 24-year presidency ended, and on October 18, Father William P. Leahy, S.J., was inaugurated as the 25<sup>th</sup> president of Boston College.
- 1997 In a rating of graduate schools, *U.S. News & World Report* placed Boston College Law School 22nd in its field, while the Graduate School of Social Work was ranked 14th, the School of Nursing 27th, and the School of Education 28th. In March, Father Leahy was homilist at the annual St. Patrick’s Day Mass at the Cathedral of the Holy Cross.
- 1998 The formal opening of the Irish Institute and the Irish Studies Program was held at Connolly House. Work began on a three-year project to renovate and expand Higgins Hall, which houses the Biology and Physics departments. *U.S. News & World Report* rated the BC schools of law, education, and nursing among the top 25 in their fields. BC undergraduates won more than 20 prestigious national fellowships, including a dozen Fulbrights and a coveted Marshall Scholarship.
- 1999 BC’s School of Education was named the Carolyn A. and Peter S. Lynch School of Education in recognition of the couple’s gift of more than \$10 million. For the fifth consecutive year, BC was ranked among the top 40 national universities by *U.S. News & World Report*. The McMullen Museum of Art’s exhibition *Saints and Sinners: Caravaggio and the Baroque Image* attracted more than 65,000 visitors to the campus. BC announced a \$400 million “Ever to Excel” capital campaign.
- 2000 The annual *U.S. News & World Report* survey ranked Boston College 38th among the nation’s 228 national universities. BC, Notre Dame, and Georgetown were the only Catholic universities in the top 40. Geoffrey and Rene Boisi committed \$5 million to establish the Center for Religion and American Public Life, directed by social scientist Alan Wolfe. BC appointed Sheila Blair and Jonathan Bloom to share the Norma Jean Calderwood Chair in Islamic and Asian Art.
- 2001 The BC School of Nursing was renamed the William F. Connell School of Nursing in honor of longtime trustee, William F. Connell, ’59. A \$2 million grant from the Lilly Endowment supported a BC program to encourage students to integrate faith and career. BC established a permanent Dublin home, on St. Stephens Green, as a resource for the University’s Irish Studies Program.
- 2002 Boston College received a record number of undergraduate applications for the 2002-2003 academic year, with more than 21,000 applicants for the approximately 2,200 available seats. In the April issue of *U.S. News & World Report*, the Carroll Graduate School was ranked 39th in the nation. The former Evening College was renamed the Woods College of Advancing Studies in honor of longtime dean Rev. James A. Woods, S.J.; President William P. Leahy, S.J., announced that Boston College would launch an initiative called “The Church in the 21st Century.”
- 2003 The Boston College “Church in the 21st Century” initiative attracted national attention with its conferences and seminars. BC’s “Ever to Excel” fundraising drive surpassed its original \$400 million goal by generating more than \$440 million in gifts and pledges. BC announced it would withdraw from the Big East and accept an invitation to join the Atlantic Coast Conference.
- 2004 In June 2004, Boston College acquired 43 acres of land and five buildings in the nearby Brighton area from the Archdiocese of Boston. BC also purchased St. Stephen’s Priory in Dover from the Dominican Friars, to be used as a retreat and conference center. President William P. Leahy, S.J., took the “Church in the 21st Century” program to Los Angeles, Phoenix, Dallas, Atlanta, Naples, and Chicago, so that alumni could discuss issues confronting the Catholic Church.
- 2005 BC’s “Church in the 21st Century” initiative was transformed into a permanent Center. The Yawkey Athletics Center, a 72,000-square-foot addition to Alumni Stadium, opened in the spring of 2005. BC accepted 130 students from Loyola and Tulane universities until their schools in New Orleans recovered from the effects of Hurricane Katrina.

- 2006 A partnership between Boston College, the Archdiocese of Boston, and St. Columbkille Parish will allow the parish school to continue offering a pre-kindergarten through 8th grade Catholic education for children in the Allston-Brighton community. The Carroll School of Management established the Winston Center for Leadership and Ethics to examine issues of ethical leadership. Boston College launched a minor concentration in Jewish Studies in the College of Arts and Sciences. During 2006, Boston College set new records for the number of research grants and dollars won by faculty and staff, with a total of 358 awards, amounting to a total of \$44.4 million.
- 2007 In 2007, a school-record number of twenty Boston College students were awarded Fulbright Scholarships, including 18 undergraduates. In August, Boston College signed an agreement with the Archdiocese of Boston for the purchase of an additional 18 acres of land, and several administrative and academic buildings, on the Brighton campus. The international student body of Boston College more than doubled during the past 20 years, climbing from 360 in the 1986-87 academic year to 767 in 2007. On December 5, 2007, BC unveiled its 10-year, \$1.6 billion expansion plan, including the addition of 100 faculty members, a recreation complex, a fine arts district, and new athletic facilities.
- 2008 A record 30,845 individuals applied for admission to the Class of 2012, the highest figure in the history of the University. Tuition for 2008-09 was set at \$37,410. The College of Arts & Sciences approved an interdisciplinary major in Islamic Civilization and Societies for the fall of 2008. The Lynch School of Education received foundation grants totaling \$9.2 million to expand its successful "Boston Connects" in the public elementary schools in Boston. In the fall of 2008, BC's new School of Theology and Ministry opened its doors on the Brighton campus. In June 2008 the Weston Jesuit School of Theology re-affiliated with BC, and joined the Institute of Religious Education and Pastoral Ministry and C21 Online to form the new Boston College School of Theology and Ministry.
- 2009 On June 18, 2009, the City of Boston approved BC's plans for the Lower and Brighton campuses proposing the construction of a student center, a fine arts district, a recreation center, playing fields for intramural sports, and sufficient residence halls to meet 100 percent of demand for undergraduate housing. Crucifixes and medallions were hung on walls in 50 classrooms, completing an eight-year project placing Christian artwork in all 121 lecture halls at Boston College. On November 11, 2009, BC dedicated a Veterans' Memorial on the Burns Library lawn. The 68-foot long granite wall is inscribed with the names of the 205 alumni of Boston College who died in the service of their country.
- 2010 Boston College announced plans for a Sesquicentennial Celebration to be held from May 2012 through the fall of 2013 in recognition of the University's 150th anniversary. Planning has begun on construction of Stokes Hall, a humanities center along the southwest corner of the middle campus. On April 10, the BC Eagles defeated Wisconsin to win the 2010 NCAA men's hockey championship. The Geology and Geophysics Department has been renamed the Department of Earth and Environmental Sciences to reflect environmental interest at Boston College. The *Times Higher Education* World University Rankings has placed Boston College at 161 among the top 200 universities in the world.
- 2011 Boston College placed 31<sup>st</sup> among national universities in the *U.S. News & World Report* survey for 2012, retaining its ranking from 2011. The BC Graduate School of Social Work commemorated 75 years of social work teaching and research. As work on Gasson Hall reached completion, the construction of Stokes Hall, BC's new four-story social sciences building begins to take shape. In the university budget for 2011-2012, the Trustees of Boston College announced a 3.6% increase in student tuition, room, board, and fees, setting the tuition at \$41,480.

Note: References to presidents and Board of Trustee chairmen are minimized in this chronology since they are listed elsewhere in this Fact Book.  
Source: University Historian and Public Affairs

## BOSTON COLLEGE PROFILE

<b>Undergraduate Admission (Class of 2015)</b>	
Applicants	32,974
Enrollees	
Men	966
Women	1,147
<b>Total Freshman Class</b>	<b>2,113</b>
<b>Enrollment (Full- and Part-Time; Fall 2011)</b>	
Undergraduate	9,088
Advancing Studies (Undergraduate)	607
Graduate & Professional	4,818
<b>Total Enrollment</b>	<b>14,513</b>
<b>Degrees Conferred (Academic Year 2010-11)</b>	
Undergraduate	2,304
Advancing Studies (Undergraduate)	93
Graduate, Professional & Canonical	1,871
<b>Total Degrees Conferred</b>	<b>4,268</b>
<b>Living Alumni (Fall 2011)</b>	<b>162,522</b>
<b>Faculty (Academic Year 2010-11)</b>	
Full-Time Faculty	737
Part-Time Faculty (FTE)	169.65
Teaching Fellows	182
Teaching Assistants	277
<b>Professional, Administrative, and Support Staff (Fall 2011)</b>	
Total Professional, Administrative Staff	1,372
Total Secretarial, Clerical, Technical	573
Total Facilities Services, Plant Services	556
<b>Libraries (Total Volumes 2011)</b>	<b>2,725,565</b>
<b>Physical Plant (Spring 2011)</b>	
Acres	
Chestnut Hill Campus	121
Brighton Campus	66
Newton Campus	40
Other	<u>111</u>
<b>Total Acres</b>	<b>338</b>
Buildings	
Administrative/Academic	61
Student Residence	29
Other	<u>53</u>
<b>Total Buildings</b>	<b>143</b>
<b>Finance (Fiscal Year 2010-11)</b>	
Total Operating Revenues and Other Support	\$778.9 MILLION
Total Expenditures	\$778.9 MILLION





# ADMINISTRATION & FACULTY

## BOARD OF TRUSTEE MEMBERSHIP, 2011-2012

<b>Chair</b> <b>Kathleen M. McGillicuddy NC '71*</b> Executive Vice President (Ret.) FleetBoston Financial	<b>Robert F. Cotter '73</b> President (Ret.) Kerzner International	<b>Robert J. Morrissey, Esq. '60*</b> Senior Partner Morrissey, Hawkins & Lynch
<b>Vice Chair</b> <b>John F. Fish*</b> President and Chief Executive Officer Suffolk Construction Company	<b>Claudia Henao de la Cruz '85</b> Chair Centro Mater Foundation	<b>John V. Murphy '71</b> Managing Director Korn/Ferry International
<b>Secretary</b> <b>T. Frank Kennedy, S.J. '71*</b> Rector Boston College Jesuit Community	<b>John R. Egan '79</b> Managing Member Carruth Management, LLC	<b>R. Michael Murray, Jr. '61, MA '65*</b> Director Emeritus McKinsey & Company, Inc.
<b>Drake G. Behrakis '86</b> President and Chief Executive Officer Marwick Associates	<b>William J. Geary '80*</b> Partner North Bridge Venture Partners	<b>Stephen P. Murray '84*</b> President and Chief Executive Officer CCMP Capital Advisors, LLC
<b>Patricia Lynott Bonan '79</b> Managing Director (Ret.) JPMorgan Chase & Co.	<b>Susan McManama Gianinno '70</b> Chairman and Chief Executive Officer Publicis Worldwide, North America	<b>Brien M. O'Brien '80</b> Chairman and Chief Executive Officer Advisory Research, Inc.
<b>Matthew J. Botica, Esq. '72</b> Partner Winston & Strawn LLP	<b>Janice Gipson '77</b> Beverly Hills, CA	<b>David P. O'Connor '86</b> Senior Managing Partner High Rise Capital Management, LP
<b>Cathy M. Brienza NC '71</b> Partner WallerSutton 2000, LP	<b>Kathleen Powers Haley '76</b> Manager Snows Hill Management LLC	<b>Brian G. Paulson, S.J.</b> Rector Loyola University Jesuit Community Chicago, IL
<b>Karen Izzi Bristing '84</b> Owner Equinox Equestrian Center	<b>Christian W. E. Haub</b> President and Chairman Emil Capital Partners, LLC	<b>Richard F. Powers III '67</b> Advisory Director (Ret.) Morgan Stanley
<b>John E. Buehler, Jr. '69</b> Managing Partner Energy Investors Funds	<b>Michaela Murphy Hoag '86</b> Interior Designer Treasured Designs	<b>Thomas F. Ryan, Jr. '63</b> Private Investor (Ret.)
<b>The Hon. Darcel D. Clark '83</b> Supreme Court Justice State of New York	<b>John L. LaMattina '71*</b> Senior Partner PureTech Ventures	<b>Nicholas A. Sannella '67</b> Pastor, Immaculate Conception Parish Lowell, MA
<b>Charles I. Clough, Jr. '64</b> Chairman and Chief Executive Officer Clough Capital Partners, LP	<b>Timothy R. Lannon, S.J. '86</b> President Creighton University	<b>Bradley M. Schaeffer, S.J. M.Ed. '73</b> Rector Blessed Peter Faber Jesuit Community
<b>Juan A. Concepcion, Esq. '96, '97, JD &amp; MBA '03</b> Associate Nixon Peabody LLP	<b>William P. Leahy, S.J.*</b> President Boston College	<b>Philip W. Schiller '82</b> Sr. Vice President, Worldwide Product Marketing Apple Computer, Inc.
<b>Margot C. Connell DBA, '09 (Hon.)</b> Chairwoman and Member of the Advisory Board Connell Limited Partnership	<b>Peter S. Lynch '65, LLD '95 (Hon.)</b> Vice Chairman Fidelity Management & Research Company	<b>Susan Martinelli Shea '76*</b> Founder and President Dancing With the Students, a Non-Profit Organization
<b>John M. Connors, Jr. '63, DBA'07 (Hon.)*</b> Chairman The Connors Family Office	<b>T. J. Maloney '75</b> President Lincolnshire Management, Inc.	<b>Marianne D. Short, Esq. NC '73, JD '76*</b> Managing Partner Dorsey & Whitney LLP
<b>Robert J. Cooney, Esq. '74</b> Partner Cooney & Conway	<b>Douglas W. Marcouiller, S.J.</b> Provincial Jesuits of the Missouri Province	<b>Patrick T. Stokes '64</b> Chief Executive Officer (Ret.) Anheuser-Busch Companies, Inc.
<b>Kathleen A. Corbet '82</b> Founder and Principal Cross Ridge Capital, LLC	<b>Peter K. Markell '77</b> Vice President of Finance Partners HealthCare System, Inc.	<b>Richard F. Syron '66, LLD '89 (Hon.)</b> Chestnut Hill, MA
<b>Leo J. Corcoran, Esq. '81</b> Owner Autumn Development Company, Inc.	<b>David M. McAuliffe '71</b> Chief Operating Officer and Managing Director of Investment Banking JP Morgan PLC	<b>Elizabeth W. Vanderslice '86</b> New York, NY
	<b>William S. McKiernan '78</b> Founder Cybersource Corporation	<b>David C. Weinstein, Esq. JD '75</b> Chief of Administration (Ret.) Fidelity Investments

\*Executive Committee Member  
Note: Only Boston College degrees listed  
Source: President's Office

---

**TRUSTEE ASSOCIATE MEMBERSHIP, 2011-2012**

---

**Mary Jane Vouté Arrigoni**  
Greenwich, CT

**Peter W. Bell '86**  
General Partner  
Highland Capital Partners

**Geoffrey T. Boisi '69**  
Chairman and Senior Partner  
Roundtable Investment Partners LLC

**Wayne A. Budd, Esq. '63**  
Senior Counsel  
Goodwin Procter LLP

**James P. Burns, I.V.D.**  
Director, Faculty Outreach and Program Assessment  
University Mission and Ministry, Boston College

**Patrick Carney '70**  
Founder, Chairman, and Chief Executive Officer  
Claremont Companies

**James F. Cleary '50, DBA '93 (Hon.)**  
Advisory Director

**Joseph E. Corcoran '59, '09 (Hon.)**  
Chairman  
Corcoran Jennison Companies

**John F. Cunningham '64**  
Chairman and Chief Executive Officer  
Cunningham and Company

**Brian E. Daley, S.J.**  
Husking Professor of Theology  
University of Notre Dame

**Robert M. Devlin**  
Chairman  
Curragh Capital Partners

**Andrew N. Downing, S.J.**  
Doctoral Student  
University of Notre Dame

**Francis A. Doyle '70, MBA '75**  
President and Chief Executive Officer  
Connell Limited Partnership

**Cynthia Lee Egan '78**  
President of Retirement Plan Services  
T. Rowe Price

**Emilia M. Fanjul**  
Boston College Parent  
Palm Beach, FL

**John F. Farrell, Jr.**  
Greenwich, CT

**Yen-Tsai Feng**  
Roy E. Larsen Librarian (Ret.)  
Harvard College

**Charles D. Ferris, Esq. '54, JD '61, LLD '78 (Hon.)**  
Senior Partner  
Mintz, Levin, Cohn, Ferris, Glovsky & Popeo, P.C.

**Mario J. Gabelli**  
Chairman and Chief Executive Officer  
GAMCO Investors, Inc.

**Mary J. Steele Guilfoile '76**  
Chairman  
MG Advisors, Inc.

**Paul F. Harman, S.J. '61, MA '62**  
Vice President for Mission  
College of the Holy Cross

**Daniel J. Harrington, S.J. '64, MA '65, DHL '09 (Hon.)**  
Professor of Theology  
School of Theology and Ministry, Boston College

**John L. Harrington '57, MBA '66, DBA '10 (Hon.)**  
Chairman of the Board  
Yawkey Foundation

**Daniel S. Hendrickson, S.J.**  
Doctoral Student  
Columbia University

**John J. Higgins, S.J. '59, MA '60, STL '67**  
Fairfield Jesuit Community

**Richard T. Horan, Sr. '53**  
President (Ret.)  
Hughes Oil Company, Inc.

**Richard A. Jalkut '66**  
Chief Executive Officer  
TelePacific Communications

**Anne P. Jones, Esq. '58, JD '61, LLD '08 (Hon.)**  
Consultant  
Bethesda, MD

**Michael D. Jones, Esq. '72, JD '76**  
Chief Operating Officer  
PBS  
Arlington, VA

**Edmund F. Kelly**  
Chairman and Chief Executive Officer (Ret.)  
Liberty Mutual Group

**Robert K. Kraft**  
Chairman and Chief Executive Officer  
The Kraft Group

**Robert B. Lawton, S.J.**  
Georgetown Jesuit Community

**Catherine T. McNamee, CSJ M.Ed. '55, MA '58**  
Member, Congregational Leadership Team  
Sisters of St. Joseph of Carondelet

**TRUSTEE ASSOCIATE MEMBERSHIP (CONTINUED), 2011-2012**

**John A. McNeice, Jr. '54, DBA '97 (Hon.)**  
Chairman and Chief Executive Officer (Ret.)  
The Colonial Group, Inc.

**Giles E. Mosher, Jr. '55**  
Vice Chairman (Emeritus)  
Bank of America

**Robert J. Murray '62**  
Chairman and Chief Executive Officer (Ret.)  
New England Business Service, Inc.

**Therese E. Myers NC '66**  
Chief Executive Officer  
Bouquet Multimedia, LLC

**Edward M. O'Flaherty, S.J. '59, Th.M. '66**  
Treasurer  
Jesuit Community at Boston College

**Thomas P. O'Neill III '68**  
Chief Executive Officer  
O'Neill and Associates

**Scott R. Pilarz, S.J.**  
President  
Marquette University

**Sally Engelhard Pingree**  
Director and Vice Chairman  
Engelhard Hanovia, Inc.

**Paula D. Polito '81**  
Chief Marketing Officer and Group Managing Director  
UBS Financial Services, Inc. Wealth Management Americas

**R. Robert Popeo, Esq. JD '61**  
Chairman and President  
Mintz, Levin, Cohn, Ferris, Glovsky & Popeo, P.C.

**John J. Powers '73**  
Managing Director  
Goldman Sachs & Company

**Pierre-Richard Prosper, Esq. '85**  
Counsel  
Arent Fox LLP

**Nicholas S. Rashford, S.J.**  
Professor  
St. Joseph's University

**Thomas J. Rattigan '60**  
Natick, MA

**Randall P. Seidl '85**  
Senior Vice President  
Americas Enterprise Servers, Storage & Networking  
Hewlett-Packard Company

**John J. Shea, S.J., M.Ed. '70**  
Assistant Director of the Catholic Center  
Sophia University, Tokyo, Japan

**Sylvia Q. Simmons, M.Ed. '62, Ph.D. '90, DHL '11 (Hon.)**  
President (Ret.)  
American Student Assistance Corporation

**Robert L. Sullivan '50, MA '52**  
International Practice Director (Ret.)  
Peat, Marwick, Mitchell & Company

**Salvatore J. Trani**  
Executive Managing Director  
BGC Partners, Inc.

**Thomas A. Vanderslice '53, DBA '03 (Hon.)**  
Osterville, MA

**Jeffrey P. von Arx, S.J.**  
President  
Fairfield University

**Vincent A. Wasik**  
Co-Founder and Principal  
MCG Global, LLC

**Benaree P. Wiley '09 (Hon.)**  
President and Chief Executive Officer (Emeritus)  
The Partnership, Inc.

**Jeremy K. Zipple, S.J. '00**  
Director and Producer, National Geographic Television  
School of Theology and Ministry, Boston College

**CHAIRS – BOARD OF TRUSTEES**

<b>Cornelius W. Owens</b>	1972-1975
<b>Thomas J. Galligan, Jr.</b>	1975-1978
<b>James P. O'Neill</b>	1978-1981
<b>William F. Connell</b>	1981-1984
<b>David S. Nelson</b>	1984-1987
<b>Thomas A. Vanderslice</b>	1987-1990
<b>John M. Connors, Jr.</b>	1990-1993
<b>Geoffrey T. Boisi</b>	1993-1996
<b>Richard F. Syron</b>	1996-1999
<b>Charles I. Clough, Jr.</b>	1999-2002
<b>John M. Connors, Jr.</b>	2002-2005
<b>Pat Stokes</b>	2005-2008
<b>William J. Geary</b>	2008-2011
<b>Kathleen M. McGillycuddy</b>	2011-2014

Note: Only Boston College degrees listed.  
Source: President's Office

## OFFICERS OF THE UNIVERSITY ACADEMIC ADMINISTRATION 2011-2012 2011-2012

### President

William P. Leahy, S.J.

### Chancellor

J. Donald Monan, S.J.

### Provost and Dean of Faculties

Cutberto Garza

### Executive Vice President

Patrick J. Keating

### Vice President for Facilities Management

Daniel F. Bourque

### Vice President for Information Technology Services

Michael J. Bourque

### Vice President for University Mission & Ministry

John T. Butler, S.J.

### Vice President and University Secretary

Mary Lou DeLong

### Senior Vice President for University Advancement

James J. Husson

### Vice President for Governmental & Community Affairs

Thomas J. Keady

### Vice President for Development

Thomas P. Lockerby

### Senior Vice President

James P. McIntyre

### Financial Vice President and Treasurer

Peter C. McKenzie

### Vice President and Assistant to the President

William B. Neenan, S.J.

### Vice President for Student Affairs

Patrick Rombalski

### Vice President for Human Resources

Leo V. Sullivan

### Office of the Provost and Dean of Faculties

Cutberto Garza, Provost and Dean of Faculties

Patricia DeLeeuw, Vice Provost for Faculties

Donald L. Hafner, Vice Provost for Undergraduate Academic Affairs

Larry W. McLaughlin, Vice Provost for Research

Gilda A. Morelli, Vice Provost for Graduate Education

John Spinard, Executive Director for Academic Budget, Policy & Planning

Anita Tien, Chief of Staff

### Enrollment Management

Robert S. Lay, Dean

### Woods College of Advancing Studies; Summer Session

James A. Woods, S.J., Dean

### College of Arts & Sciences and Graduate School of Arts & Sciences

David Quigley, Dean

Joseph M. Carroll, Associate Dean for Finance & Administration

Clare M. Dunsford, Associate Dean (Undergraduate)

Candace Hetzner, Associate Dean for Academic Affairs (Graduate)

Robert V. Howe, Associate Dean for Admission & Administration (Graduate)

Michael Martin, Interim Associate Dean (Undergraduate)

William H. Petri, Associate Dean (Undergraduate)

### Lynch School of Education

Maureen E. Kenny, Interim Dean

Mary Ellen Fulton, Associate Dean for Finance, Research & Administration

Alec F. Peck, Interim Associate Dean

Elizabeth Sparks, Associate Dean for Graduate Admission, Financial Aid & Student Services

Audrey A. Friedman, Assistant Dean of Undergraduate Student Services

### Boston College Law School

Vincent D. Rougeau, Dean

Filippa M. Anzalone, Associate Dean for Library & Technology Services/Professor of Law

Daniel F. Fitzpatrick, Associate Dean for Finance & Administration

James R. Repetti, Associate Dean for Academic Affairs

Diane Ring, Associate Dean for Academic Affairs

Norah Wylie, Associate Dean for Students

### Carroll School of Management

Andrew C. Boynton, Dean

Richard E. Keeley, Associate Dean (Undergraduate)

Eugene F. McMahon, Associate Dean for Administration

Jeffrey Ringuest, Associate Dean (Graduate)

### Connell School of Nursing

Susan Gennaro, Dean

Catherine E. Read, Associate Dean (Undergraduate)

Anne M. Severo, Associate Dean for Finance & Administration

Patricia Tabloski, Associate Dean (Graduate)

Barbara E. Wolfe, Associate Dean for Research

W. Jean Weyman, Assistant Dean for Continuing Education

### Graduate School of Social Work

Alberto Godenzi, Dean

Thomas Walsh, Associate Dean & MSW Program Director

Svetlana Emery, Associate Dean for Finance, Research & Administration

Regina O'Grady-Le Shane, Associate Dean for Academic & Student Services

### School of Theology & Ministry

Mark S. Massa, S.J., Dean

Jennifer Bader, Associate Dean for Academic Affairs

Jacqueline Regan, Associate Dean for Student Affairs

John Stachniewicz, Associate Dean for Finance & Administration

Sean Porter, Assistant Dean & Director of Admissions

### University Libraries

Thomas B. Wall, University Librarian

Bridget J. Burke, Associate University Librarian for Special Collections/Deputy Burns Librarian

Jon E. Cawthorne, Associate University Librarian for Public Services

Christine Conroy, Associate University Librarian for Collection Services

Robert E. Gerrity, Associate University Librarian for Library Systems & Information Technology

Robert K. O'Neill, Burns Librarian



## UNIVERSITY INSTITUTES AND CENTERS 2011-2012

<b>Barbara and Patrick Roche Center for Catholic Education</b>	Patricia Weitzel-O'Neill, Executive Director
<b>Boisi Center for Religion &amp; American Public Life</b>	Alan Wolfe, Director
<b>Center for Asset Management</b>	Hassan Tehranian, Director
<b>Center for Optimized Student Support</b>	Mary Walsh, Director
<b>Center for Christian-Jewish Learning</b>	James W. Bernauer, S.J., Director
<b>Center for Corporate Citizenship</b>	Katherine V. Smith, Executive Director
<b>Center for East Europe, Russia &amp; Asia</b>	Roberta Manning, Co-Director; Cynthia Simmons, Co-Director
<b>Center for Financial Literacy</b>	Alicia H. Munnell, Director
<b>Center for Human Rights &amp; International Justice</b>	David Hollenbach, S.J., Director
<b>Center for Ignatian Spirituality</b>	Michael Boughton, S.J., Director
<b>Center for International Higher Education</b>	Philip G. Altbach, Director
<b>Center for Irish Programs</b>	Thomas E. Hachey, Executive Director
<b>Center for Nursing Research</b>	Barbara E. Wolfe, Director
<b>Center for Retirement Research</b>	Alicia H. Munnell, Director
<b>Center for Student Formation</b>	Michael A. Sacco, Director
<b>Center for the Study of Testing, Evaluation &amp; Educational Policy</b>	Henry I. Braun, Director
<b>Center for Work &amp; Family</b>	J. Bradley Harrington, Executive Director
<b>Center on Wealth &amp; Philanthropy</b>	Paul G. Schervish, Director
<b>Church in the 21<sup>st</sup> Century Center</b>	Robert R. Newton, Interim Director
<b>Clough Center for the Study of Constitutional Democracy</b>	Kenneth I. Kersch, Director
<b>Institute for Scientific Research</b>	Patricia H. Doherty, Director
<b>Institute for the Liberal Arts</b>	Mary T. Crane, Director
<b>Institute for the Study and Promotion of Race &amp; Culture</b>	Janet E. Helms, Director
<b>Institute of Medieval Philosophy &amp; Theology</b>	Stephen F. Brown, Director
<b>Institute on Aging</b>	James E. Lubben, Director
<b>Jesuit Institute</b>	T. Frank Kennedy, S.J., Director
<b>Lonergan Institute</b>	Patrick Byrne, Director
<b>Mathematics Institute</b>	Margaret J. Kenney, Assistant Director
<b>McGillycuddy-Logue Center for Undergraduate Global Studies</b>	Director TBD
<b>McMullen Museum of Art</b>	Nancy D. Netzer, Director
<b>National Resource Center for Participant-Directed Services</b>	Kevin Mahoney, Director
<b>Sloan Center on Aging &amp; Work</b>	Martha Pitt-Catsoupes, Director
<b>TIMSS/PIRLS<sup>1</sup> International Study Center</b>	Michael O. Martin, Co-Director; Ina V. Mullis, Co-Director
<b>Winston Center for Leadership &amp; Ethics</b>	Mary Ann T. Glynn, Co-Director; Richard Keeley, Co-Director

Note: Additional centers are listed on the University's organizational charts.

<sup>1</sup> Trends in International Mathematics and Science Study; Progress in International Reading Literacy Study

Source: Department of Human Resources

---

## THE JESUIT COMMUNITY AT BOSTON COLLEGE

---

With 84 members, the Jesuit Community at Boston College is one of the larger communities in the Society of Jesus. Forty-five Jesuits serve in the University as members of the administration, faculty, and staff working either full- or part-time. A number of Jesuits in the community also offer Ignatian retreats and spiritual direction to faculty, staff, and students. There are 16 Jesuits from 15 different countries around the world who are studying for graduate degrees at the University or who are here as visiting scholars.

The main community residence is St. Mary's Hall, but there are also seven smaller residences around the perimeter of the campus. Four Jesuits live in student residence halls and the Jesuits who staff St. Ignatius Parish are also part of the Boston College Jesuit Community. For further details, including a list of courses taught by Jesuits at Boston College, see the Jesuit Community Web page at <http://www.bc.edu/sites/jesuit/>.

Source: Rector, Jesuit Community

---

## THE BLESSED PETER FABER JESUIT COMMUNITY AT BOSTON COLLEGE

---

With 72 members, the Blessed Peter Faber Jesuit Community (FJC) is an international group of Jesuits whose main apostolate is theological reflection, scholarship, and research. FJC includes Priests, Scholastics, and Brothers who come to study and teach Theology, and to prepare for ministry. The Community is located on Foster Street, adjacent to the Boston College Brighton campus.

Together with the Boston College School of Theology and Ministry (BCSTM), FJC forms an Assistancy Apostolate that is accountable to the Jesuit Conference Board. The Major Superior is the President of the Jesuit Conference.

Note: Formerly known as the Weston Jesuit Community at Boston College  
Source: Rector, Blessed Peter Faber Jesuit Community

# Boston College Chart of Administration

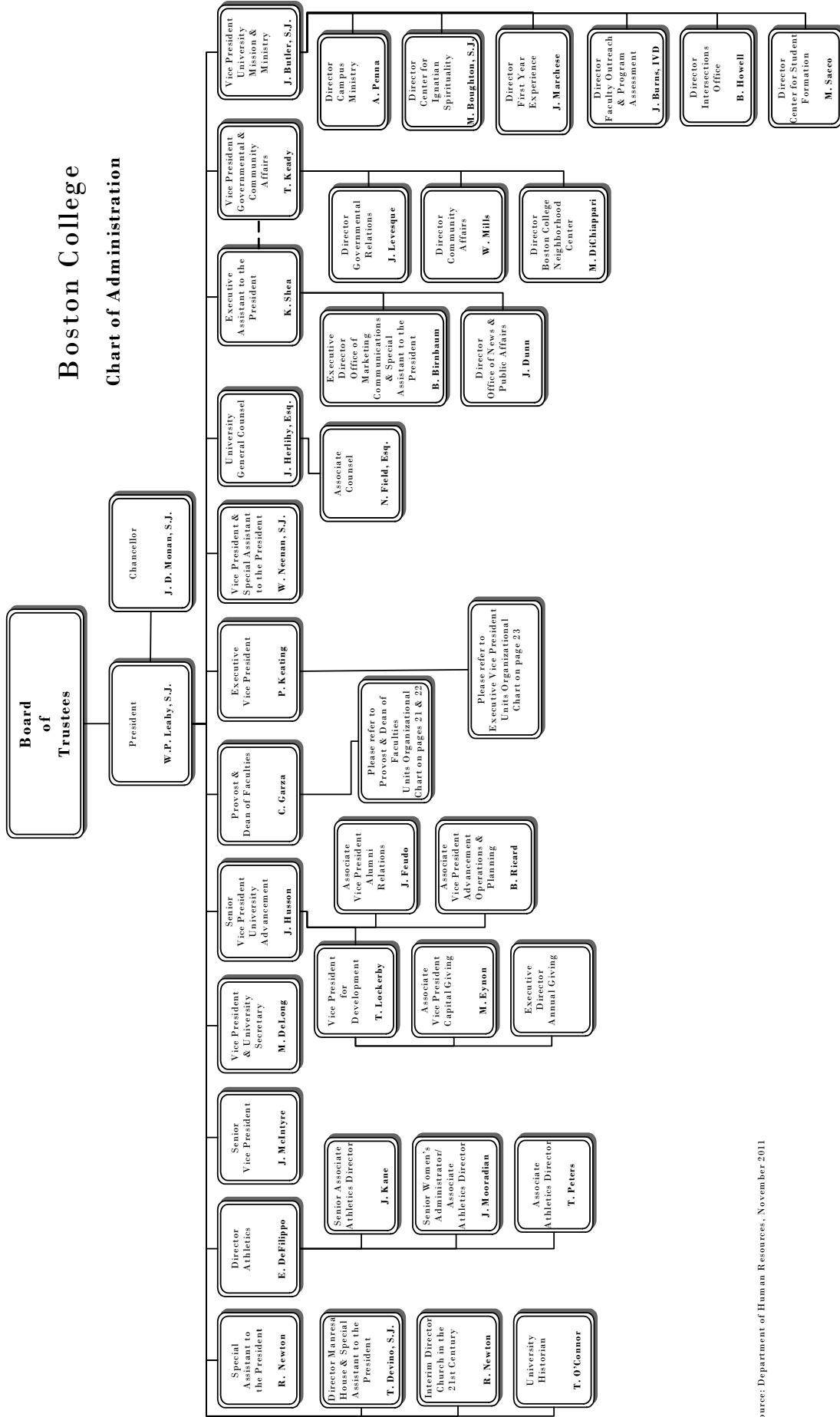

Source: Department of Human Resources, November 2011

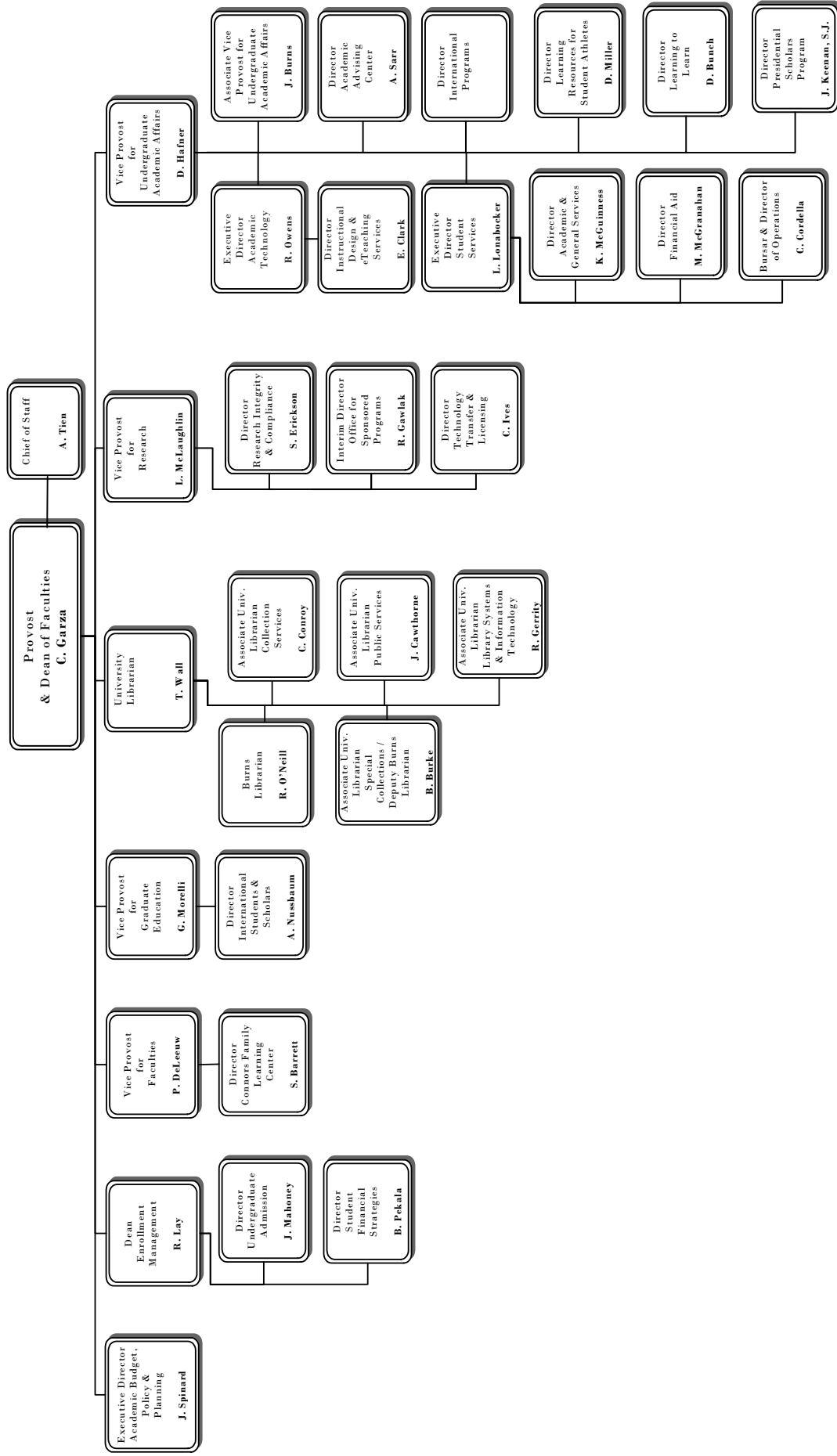

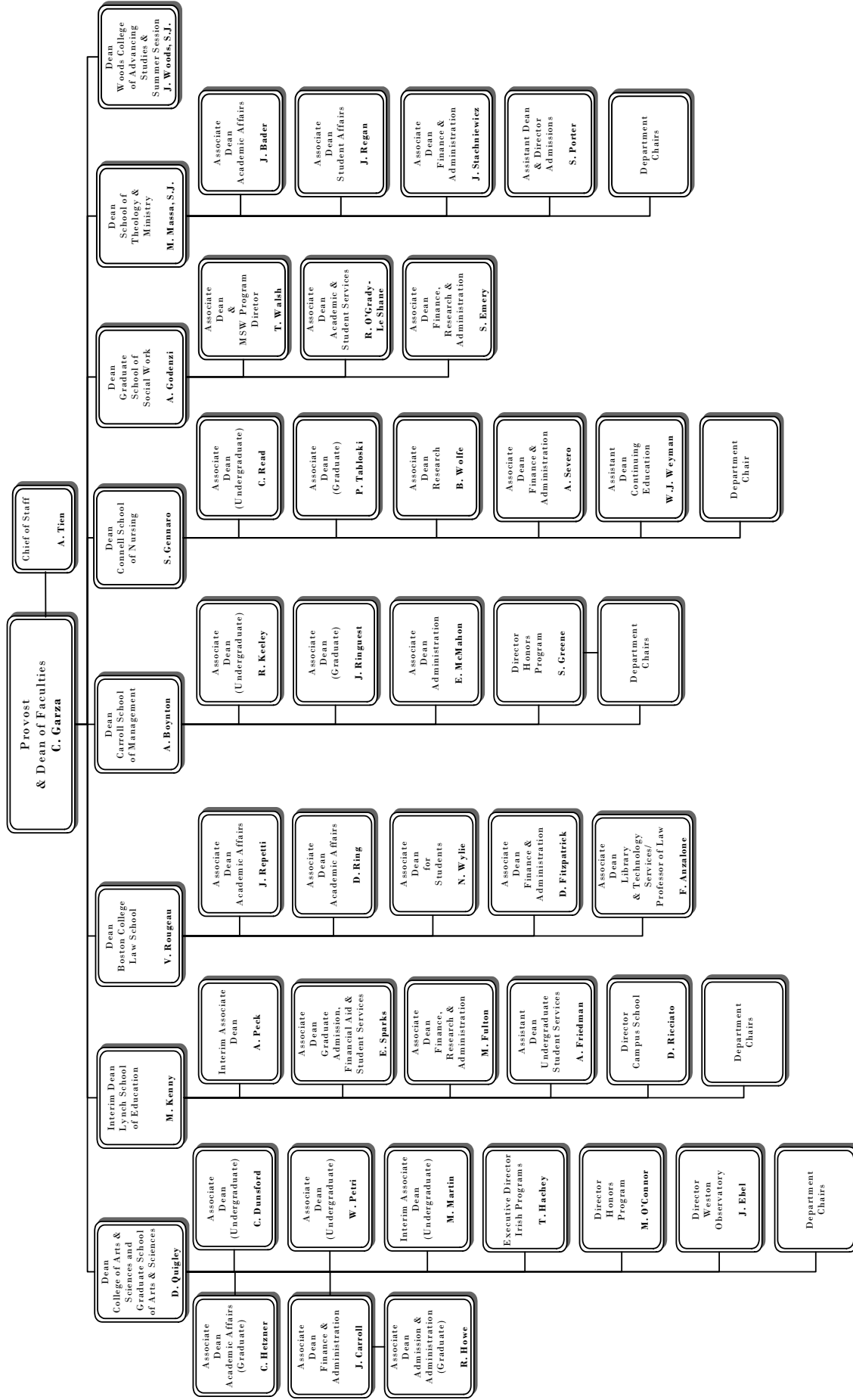



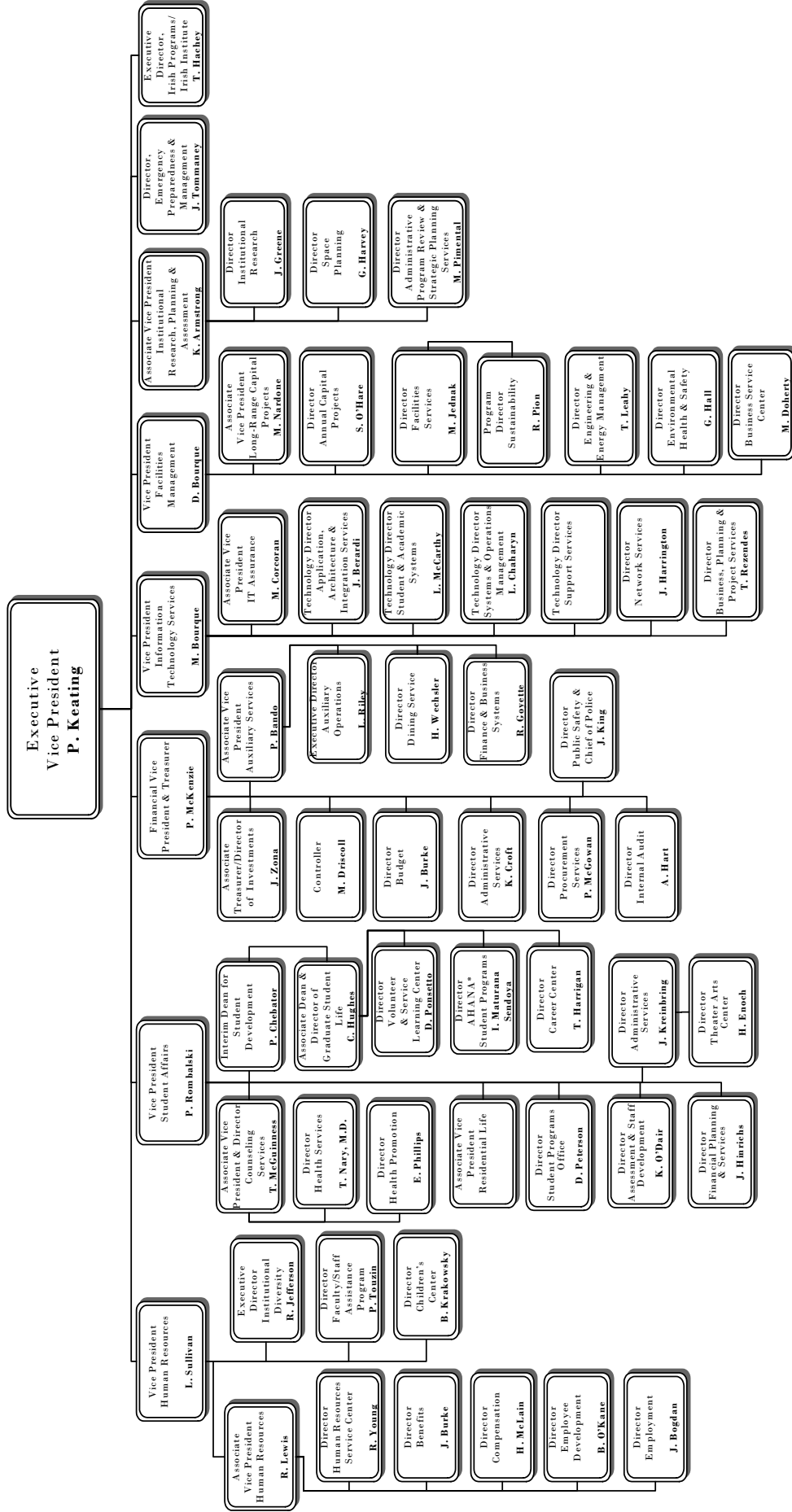

\* AHANA – African American, Hispanic, Asian, and Native American  
Source: Department of Human Resources, November 2011

## PROFESSIONAL, ADMINISTRATIVE, AND SUPPORT STAFF PERSONNEL By Gender, Fall 2011

	Full-Time Positions					Part-Time Positions					Total Positions	Total FTE
	Men	Women	Open	Total	FTE	Men	Women	Open	Total	FTE		
<b>Professional Administrative</b>												
Provost & Dean of Faculties <sup>1</sup>	138	254	31	423	423.00	10	21	4	35	19.82	458	442.82
Student Affairs	33	63	9	105	105.00	11	11	0	22	8.24	127	113.24
Athletics	83	35	5	123	123.00	11	5	2	18	5.71	141	128.71
Information Technology Services	116	47	11	174	174.00	0	0	0	0	0.00	174	174.00
Financial Vice President <sup>2</sup>	63	55	6	124	124.00	0	1	1	2	1.14	126	125.14
University Relations <sup>3</sup>	28	90	12	130	130.00	0	2	1	3	1.90	133	131.90
Facilities Management	49	10	4	63	63.00	2	0	0	2	0.77	65	63.77
President <sup>4</sup>	57	27	4	88	88.00	3	2	1	6	2.33	94	90.33
Human Resources	9	25	3	37	37.00	0	1	1	2	0.80	39	37.80
Executive Vice President <sup>5</sup>	4	10	0	14	14.00	0	1	0	1	0.71	15	14.71
<b>Total</b>	<b>580</b>	<b>616</b>	<b>85</b>	<b>1,281</b>	<b>1,281.00</b>	<b>37</b>	<b>44</b>	<b>10</b>	<b>91</b>	<b>41.42</b>	<b>1,372</b>	<b>1,322.42</b>
<b>Secretarial, Clerical, Technical</b>												
Provost & Dean of Faculties <sup>1</sup>	51	195	15	261	261.00	5	31	5	41	23.36	302	284.36
Student Affairs	5	26	3	34	34.00	0	8	1	9	4.68	43	38.68
Athletics	4	10	0	14	14.00	0	1	0	1	0.57	15	14.57
Information Technology Services	26	13	0	39	39.00	1	0	0	1	0.71	40	39.71
Financial Vice President <sup>2</sup>	23	24	4	51	51.00	9	4	1	14	9.19	65	60.19
University Relations <sup>3</sup>	6	40	8	54	54.00	0	0	0	0	0.00	54	54.00
Facilities Management	4	4	0	8	8.00	3	1	0	4	1.95	12	9.95
President <sup>4</sup>	2	12	5	19	19.00	0	4	1	5	3.16	24	22.16
Human Resources	2	11	0	13	13.00	0	1	0	1	0.60	14	13.60
Executive Vice President <sup>5</sup>	0	4	0	4	4.00	0	0	0	0	0.00	4	4.00
<b>Total</b>	<b>123</b>	<b>339</b>	<b>35</b>	<b>497</b>	<b>497.00</b>	<b>18</b>	<b>50</b>	<b>8</b>	<b>76</b>	<b>44.22</b>	<b>573</b>	<b>541.22</b>
<b>Facilities, Plant Services</b>												
Dining Services	110	74	7	191	191.00	13	17	6	36	22.67	227	213.67
Housekeeping	108	50	2	160	160.00	0	0	0	0	0.00	160	160.00
Grounds & Trades	104	1	5	110	110.00	0	0	0	0	0.00	110	110.00
Gate Attendants, Police	34	6	6	46	46.00	0	0	0	0	0.00	46	46.00
Mailroom, Switchboard	10	1	0	11	11.00	2	0	0	2	1.68	13	12.68
<b>Total</b>	<b>366</b>	<b>132</b>	<b>20</b>	<b>518</b>	<b>518.00</b>	<b>15</b>	<b>17</b>	<b>6</b>	<b>38</b>	<b>24.35</b>	<b>556</b>	<b>542.35</b>
<b>Total Positions</b>	<b>1,069</b>	<b>1,087</b>	<b>140</b>	<b>2,296</b>	<b>2,296.00</b>	<b>70</b>	<b>111</b>	<b>24</b>	<b>205</b>	<b>109.99</b>	<b>2,501</b>	<b>2,405.99</b>

<sup>1</sup> Includes academic administration, Student Services, and all library professional administrative staff.

<sup>2</sup> Includes Financial & Business Affairs, Boston College Police, Bureau of Conferences, and Dining Services.

<sup>3</sup> Includes University Advancement and Alumni Relations.

<sup>4</sup> Includes Office of the President, Office of the Senior Vice President, Mission & Ministry, and all executives.

<sup>5</sup> Includes Emergency Management & Preparedness and Institutional Research, Planning & Assessment.

Note: Full-time Equivalent (FTE) of positions = hours per week compared to the full time standard for the respective position type. The above figures represent all permanent positions funded by the University as of November 1, 2011. Restricted funded positions are not included. Positions funded partially by outside contracts or grants are counted above as part-time university positions.

Source: Department of Human Resources

## PROFESSIONAL, ADMINISTRATIVE, AND SUPPORT STAFF PERSONNEL By VP Area, Fall 2011

	Full-Time Positions					Part-Time Positions					Total Positions	Total FTE
	Men	Women	Open	Total	FTE	Men	Women	Open	Total	FTE		
Provost & Dean of Faculties <sup>1</sup>	189	449	46	684	684.00	15	52	9	76	43.18	760	727.18
Student Affairs	38	89	12	139	139.00	11	19	1	31	12.92	170	151.92
Athletics	87	45	5	137	137.00	11	6	2	19	6.28	156	143.28
Information Technology Services	142	61	11	214	214.00	3	0	0	3	2.39	217	216.39
Financial Vice President <sup>2</sup>	230	159	23	412	412.00	22	22	8	52	33.00	464	445.00
University Relations <sup>3</sup>	34	130	20	184	184.00	0	2	1	3	1.90	187	185.90
Facilities Management	275	65	11	351	351.00	5	1	0	6	2.72	357	353.72
President <sup>4</sup>	59	39	9	107	107.00	3	6	2	11	5.49	118	112.49
Human Resources	11	36	3	50	50.00	0	2	1	3	1.40	53	51.40
Executive Vice President <sup>5</sup>	4	14	0	18	18.00	0	1	0	1	0.71	19	18.71
<b>Total</b>	<b>1,069</b>	<b>1,087</b>	<b>140</b>	<b>2,296</b>	<b>2,296.00</b>	<b>70</b>	<b>111</b>	<b>24</b>	<b>205</b>	<b>109.99</b>	<b>2,501</b>	<b>2,405.99</b>

<sup>1</sup> Includes academic administration, Student Services, and all library professional administrative staff.

<sup>2</sup> Includes Financial & Business Affairs, Boston College Police, Bureau of Conferences, and Dining Services.

<sup>3</sup> Includes University Advancement and Alumni Relations.

<sup>4</sup> Includes Office of the President, Office of the Senior Vice President, Mission & Ministry, and all executives.

<sup>5</sup> Includes Emergency Management & Preparedness and Institutional Research, Planning & Assessment.

Note: FTE of positions = hours per week compared to the full time standard for the respective position type. The above figures represent all permanent positions funded by the University as of November 1, 2011. Restricted funded positions are not included. Positions funded partially by outside contracts or grants are counted above as part-time university positions.

Source: Department of Human Resources

## RESTRICTED FUNDED PERSONNEL By Gender and FTE, Fall 2011

	Full-Time Positions				Part-Time Positions				Total Positions	Total FTE
	Men	Women	Total	FTE	Men	Women	Total	FTE		
Faculty	0	0	0	0.00	0	0	0	0.00	0	0.00
Professional, Administrative	9	35	44	44.00	20	27	47	27.57	91	71.57
Research Associate or Assistant	78	75	153	153.00	0	1	1	0.57	154	153.57
Secretarial, Clerical, Technical	1	7	8	8.00	3	6	9	4.82	17	12.82
<b>Total Positions</b>	<b>88</b>	<b>117</b>	<b>205</b>	<b>205.00</b>	<b>23</b>	<b>34</b>	<b>57</b>	<b>32.96</b>	<b>262</b>	<b>237.96</b>

Note: Incremental restricted funded positions supported entirely by contract & grant, Endowment or Restricted Gift funding as of November 1, 2011.

Source: Department of Human Resources

## FACULTY BY SCHOOL AND RANK 2010-2011

School	Professor		Associate		Assistant		Instructor		Total		Faculty on leave <sup>1</sup>
	No.	%	No.	%	No.	%	No.	%	No.	%	
Arts & Sciences	153	35%	174	39%	103	23%	12	3%	442	100%	13
Education	23	42%	21	38%	11	20%	0	0%	55	100%	0
Law	25	51%	14	29%	10	20%	0	0%	49	100%	8
Management	29	31%	34	37%	17	18%	13	14%	93	100%	3
Nursing	6	13%	13	28%	21	45%	7	15%	47	100%	1
Social Work	7	30%	6	26%	10	43%	0	0%	23	100%	0
Theology & Ministry	12	43%	10	36%	5	18%	1	4%	28	100%	0
<b>Total</b>	<b>255</b>	<b>35%</b>	<b>272</b>	<b>37%</b>	<b>177</b>	<b>24%</b>	<b>33</b>	<b>4%</b>	<b>737</b>	<b>100%</b>	<b>25</b>

<sup>1</sup> Presents faculty members who were on unpaid leave for all or part of the 2010-2011 academic year.

Note: Includes all full-time faculty members.

Source: Office of the Provost and Dean of Faculties

**FACULTY BY SCHOOL AND GENDER****2010-2011**

School	Women		Men		Total	
	No.	%	No.	%	No.	%
Arts & Sciences	139	31%	303	69%	442	100%
Education	32	58%	23	42%	55	100%
Law	20	41%	29	59%	49	100%
Management	32	34%	61	66%	93	100%
Nursing	45	96%	2	4%	47	100%
Social Work	12	52%	11	48%	23	100%
Theology & Ministry	8	29%	20	71%	28	100%
<b>Total</b>	<b>288</b>	<b>39%</b>	<b>449</b>	<b>61%</b>	<b>737</b>	<b>100%</b>

Note: Includes all full-time faculty members who are not on leave.

Source: Office of the Provost and Dean of Faculties

**FACULTY BY SCHOOL AND TENURE STATUS****2010-2011**

School	Tenured Faculty		Tenure Track Faculty		Non-Tenure Track Faculty		Total	
	No.	%	No.	%	No.	%	No.	%
Arts & Sciences	287	65%	61	14%	94	21%	442	100%
Education	42	76%	9	16%	4	7%	55	100%
Law	25	51%	8	16%	16	33%	49	100%
Management	59	63%	19	20%	15	16%	93	100%
Nursing	17	36%	11	23%	19	40%	47	100%
Social Work	11	48%	7	30%	5	22%	23	100%
Theology & Ministry	18	64%	7	25%	3	11%	28	100%
<b>Total</b>	<b>459</b>	<b>62%</b>	<b>122</b>	<b>17%</b>	<b>156</b>	<b>21%</b>	<b>737</b>	<b>100%</b>

Note: Includes all full-time faculty members who are not on leave.

Source: Office of the Provost and Dean of Faculties

**FACULTY BY HIGHEST DEGREE EARNED AND GENDER****2010-2011**

Degree	Women		Men		Total	
	No.	%	No.	%	No.	%
Doctorate	259	90%	429	96%	688	93%
Master's	29	10%	16	4%	45	6%
Other	0	0%	4	1%	4	1%
<b>Total</b>	<b>288</b>	<b>100%</b>	<b>449</b>	<b>100%</b>	<b>737</b>	<b>100%</b>

Note: Includes all full-time faculty members who are not on leave.

Source: Office of the Provost and Dean of Faculties

## FACULTY BY RANK AND GENDER

2010-2011

Rank	Women		Men		Total	
	No.	%	No.	%	No.	%
Professor	68	24%	187	42%	255	35%
Associate	116	40%	156	35%	272	37%
Assistant	84	29%	93	21%	177	24%
Instructor	20	7%	13	3%	33	4%
<b>Total</b>	<b>288</b>	<b>100%</b>	<b>449</b>	<b>100%</b>	<b>737</b>	<b>100%</b>

Note: Includes all full-time faculty members who are not on leave.  
Source: Office of the Provost and Dean of Faculties

## FACULTY BY HIGHEST DEGREE EARNED AND RANK

2010-2011

Degree	Professor		Associate		Assistant		Instructor		Total	
	No.	%	No.	%	No.	%	No.	%	No.	%
Doctorate	249	98%	261	96%	160	90%	18	55%	688	93%
Master's	5	2%	10	4%	16	9%	14	42%	45	6%
Other	1	< 1%	1	< 1%	1	< 1%	1	3%	4	< 1%
<b>Total</b>	<b>255</b>	<b>100%</b>	<b>272</b>	<b>100%</b>	<b>177</b>	<b>100%</b>	<b>33</b>	<b>100%</b>	<b>737</b>	<b>100%</b>

Note: Includes all full-time faculty members who are not on leave.  
Source: Office of the Provost and Dean of Faculties

## FULL-TIME EQUIVALENT FACULTY, TEACHING FELLOWS, AND TEACHING ASSISTANTS By School, 2010-2011

School	FTE of Full-Time Faculty		FTE of Part-Time Faculty		FTE of Fellows <sup>1</sup> & Assistants <sup>2</sup>		Total FTE Faculty	
	No.	%	No.	%	No.	%	No.	%
Arts & Sciences	442.00	60%	71.33	42%	122.67	80%	636.00	60%
Education	55.00	7%	22.00	13%	22.67	15%	99.67	9%
Law	49.00	7%	12.33	7%	4.67	3%	66.00	6%
Management	93.00	13%	21.33	13%	0.00	0%	114.33	11%
Nursing	47.00	6%	17.33	10%	2.33	2%	66.66	6%
Social Work	23.00	3%	21.33	13%	0.67	0%	45.00	4%
Theology & Ministry	28.00	4%	4.00	2%	0.00	0%	32.00	3%
<b>Total</b>	<b>737.00</b>	<b>100%</b>	<b>169.65</b>	<b>100%</b>	<b>153.01</b>	<b>100%</b>	<b>1059.66</b>	<b>100%</b>

<sup>1</sup> While the responsibilities of a teaching fellow may vary by department, a teaching fellow is generally a graduate student responsible for all aspects (teaching, assessment, etc.) of an undergraduate course.

<sup>2</sup> While the responsibilities of a teaching assistant may vary by department, a teaching assistant is generally a graduate student assigned to assist with various aspects of a course under the direction of a faculty member.

Note: FTE of Full-time faculty = Permanent and temporary slots less number of open slots (including buyouts and those on leave). FTE of Part-time faculty: three part-time faculty equals one FTE faculty. FTE of Fellows & Assistants: three fellows or assistants equals one FTE faculty. Includes all full-time faculty members who are not on leave.

Source: Office of the Provost and Dean of Faculties

## FULL-TIME FACULTY, TEACHING FELLOWS, AND TEACHING ASSISTANTS By School and Department, 2010-2011

	Full-Time Faculty	Teaching Fellows <sup>1</sup>	Teaching Assistants <sup>2</sup>
<b>Arts &amp; Sciences</b>			
Biology	24	-	33
Chemistry	20	-	65
Classics	5	-	1
Communication	21	-	-
Computer Science	9	-	-
Economics	27	8	15
English	47	40	-
Fine Arts	17	-	-
Geology	9	-	15
Germanic Studies	3	-	-
History	39	4	22
Honors Program	10	-	-
Interdisciplinary Programs	-	1	4
Mathematics	27	7	4
Music	5	-	-
Philosophy	27	23	-
Physics	18	-	27
Political Science	24	5	-
Psychology	18	2	15
Romance Languages	22	32	-
Slavic	6	-	-
Sociology	20	8	10
Theater	8	-	1
Theology	36	9	17
<b>Total Arts and Sciences</b>	<b>442</b>	<b>139</b>	<b>229</b>
<b>Education</b>	<b>55</b>	<b>41</b>	<b>27</b>
<b>Law</b>	<b>49</b>	<b>-</b>	<b>14</b>
<b>Management</b>	<b>93</b>	<b>-</b>	<b>-</b>
<b>Nursing</b>	<b>47</b>	<b>-</b>	<b>7</b>
<b>Social Work</b>	<b>23</b>	<b>2</b>	<b>-</b>
<b>Theology &amp; Ministry</b>	<b>28</b>	<b>-</b>	<b>-</b>
<b>Total</b>	<b>737</b>	<b>182</b>	<b>277</b>

<sup>1</sup> While the responsibilities of a teaching fellow may vary by department, a teaching fellow is generally a graduate student responsible for all aspects (teaching, assessment, etc.) of an undergraduate course.

<sup>2</sup> While the responsibilities of a teaching assistant may vary by department, a teaching assistant is generally a graduate student assigned to assist with various aspects of a course under the direction of a faculty member.

Note: Includes all full-time faculty members who are not on leave.

Source: Office of the Provost and Dean of Faculties

## FULL-TIME FACULTY COMPENSATION Average by Rank

Year	Professor	Associate	Assistant
2001-02	\$136,600	\$96,300	\$75,800
2002-03	\$145,170	\$100,228	\$81,313
2003-04	\$147,392	\$103,577	\$82,912
2004-05	\$153,500	\$106,700	\$88,100
2005-06	\$159,800	\$111,000	\$90,000
2006-07	\$167,900	\$114,700	\$95,600
2007-08	\$176,500	\$117,100	\$100,300
2008-09	\$183,000	\$120,900	\$102,500
2009-10	\$182,200	\$123,100	\$102,800
2010-11	\$189,700	\$127,500	\$104,700

Note: Includes salary and fringe benefits.  
Source: Office of the Provost and Dean of Faculties

## FULL-TIME FACULTY COMPENSATION BY RANK Boston College Average Compared to AAUP Category I<sup>1</sup> (9-Month Equivalent), 2010-2011

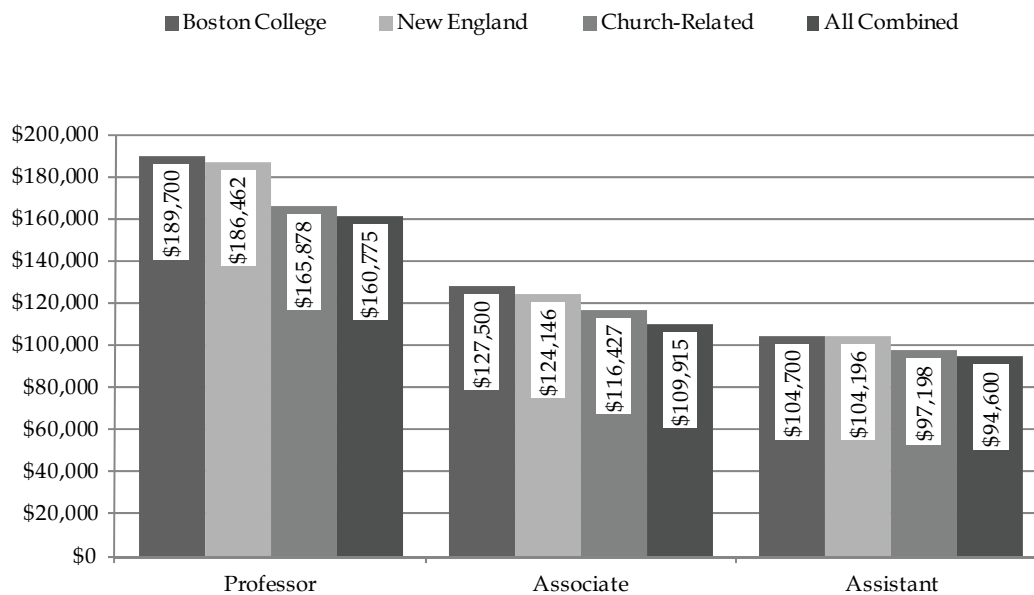

<sup>1</sup> AAUP Category I are those institutions classified as doctoral universities by the American Association of University Professors (AAUP).  
Note: Includes salary and fringe benefits. Sub-categories are defined as: New England includes institutions located in VT, ME, NH, MA, RI, CT; Church-related are those private institutions identifying themselves as religiously affiliated; All-combined includes all Category I institutions participating in the annual AAUP Faculty Compensation Survey.  
Source: Office of the Provost and Dean of Faculties; AAUP *Annual Report on the Economic Status of the Profession*





# STUDENTS

## FULL-TIME FRESHMAN ENROLLMENT By Year and Gender

Fall	Men	Women	Total
2002	1,150	1,165	2,315
2003	1,055	1,153	2,208
2004	1,090	1,219	2,309
2005	1,097	1,077	2,174
2006	1,074	1,210	2,284
2007	1,148	1,143	2,291
2008	1,043	1,124	2,167
2009	1,077	1,095	2,172
2010	1,110	1,249	2,359
2011	966	1,147	2,113

Source: Office of Undergraduate Admission

## FRESHMAN ADMISSION PROFILE Middle 50% Range of SAT Scores

Class	Verbal	Math	Composite
2004	600 - 690	620 - 700	1230 - 1370
2005	600 - 690	620 - 700	1240 - 1380
2006	600 - 690	620 - 710	1250 - 1390
2007	600 - 690	630 - 710	1260 - 1390
2008	610 - 700	630 - 710	1250 - 1400
2009	610 - 700	640 - 720	1260 - 1410

Note: Starting with the Class of 2010, two separate score ranges "Critical Reading" and "Writing" have replaced the single range for the Verbal Score. The new composite score is the combination of three scores.

Class	Critical Reading	Writing	Math	Composite
2010	610 - 700	620 - 710	640 - 720	1900 - 2100
2011	610 - 710	620 - 710	630 - 720	1910 - 2110
2012	610 - 700	620 - 730	640 - 730	1900 - 2120
2013	610 - 700	630 - 720	640 - 730	1920 - 2130
2014	610 - 700	630 - 720	640 - 730	1910 - 2125
2015	620 - 710	630 - 730	640 - 730	1920 - 2135

Source: Office of Undergraduate Admission

## FRESHMAN APPLICATIONS, ACCEPTANCES, AND ENROLLMENT By Year

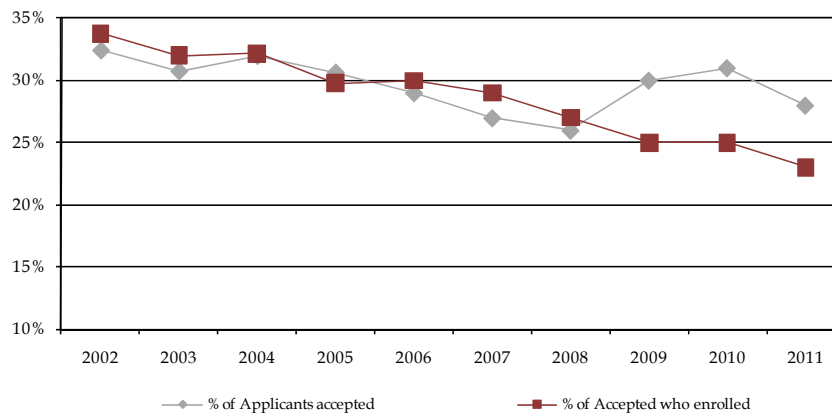

Fall	Applications	Acceptances	Acceptances as a % of Applications	Total Enrollment	Enrollment as a % of Acceptances	Enrollment as a % of Applications
2002	21,133	6,850	32%	2,315	34%	11%
2003	22,424	6,896	31%	2,208	32%	10%
2004	22,451	7,178	32%	2,309	32%	10%
2005	23,823	7,302	31%	2,174	30%	9%
2006	26,584	7,736	29%	2,284	30%	9%
2007	28,850	7,869	27%	2,291	29%	8%
2008	30,845	8,093	26%	2,167	27%	7%
2009	29,290	8,805	30%	2,172	25%	7%
2010	29,933	9,310	31%	2,359	25%	8%
2011	32,974	9,227	28%	2,113	23%	6%

Note: Freshman enrollment reported above is based on deposits received from students accepting the offer of admission on or before the deadline set by the Committee on Admission. Withdrawals may occur during the summer months and the first two weeks in September.

Source: Office of Undergraduate Admission

## APPLICATIONS, ACCEPTANCES, AND ENROLLMENT – CLASS OF 2015

### Geographic Distribution

	Applications	Acceptances	Enrollment		Applications	Acceptances	Enrollment
Alabama	48	19	2	Nevada	72	15	1
Alaska	25	16	1	New Hampshire	455	105	40
Arizona	200	49	10	New Jersey	3,041	854	211
Arkansas	19	7	3	New Mexico	42	9	2
California	4,178	1,072	155	New York	4,468	1,263	319
Colorado	255	86	15	North Carolina	233	102	16
Connecticut	1,689	485	154	North Dakota	11	3	0
Delaware	64	28	5	Ohio	494	155	21
District of Columbia	80	22	4	Oklahoma	43	13	0
Florida	1,248	419	73	Oregon	170	46	11
Georgia	250	85	12	Pennsylvania	1,150	320	79
Hawaii	109	25	2	Rhode Island	404	103	29
Idaho	41	10	1	South Carolina	89	24	6
Illinois	1,099	350	66	South Dakota	13	8	0
Indiana	132	35	4	Tennessee	149	61	8
Iowa	53	17	5	Texas	775	254	40
Kansas	75	25	2	Utah	45	10	0
Kentucky	53	18	4	Vermont	156	9	3
Louisiana	109	44	7	Virginia	557	175	22
Maine	260	73	22	Washington	433	134	31
Maryland	699	229	40	West Virginia	12	1	0
Massachusetts	4,647	1,254	467	Wisconsin	225	77	21
Michigan	348	86	14	Wyoming	9	5	1
Minnesota	389	136	36	Puerto Rico	141	43	11
Mississippi	16	4	0	Virgin Islands, Guam, Canal Zone	15	3	2
Missouri	179	67	8	Foreign	3,437	743	123
Montana	20	3	0	<b>Total</b>	<b>32,974</b>	<b>9,227</b>	<b>2,113</b>
Nebraska	50	28	4				

Note: Application, Acceptance, and Enrollment totals are as of June 16, 2011. The Class of 2015 includes students from 43 states, Puerto Rico, Virgin Islands, District of Columbia, and 24 foreign countries.  
Source: Office of Undergraduate Admission

## TOP CROSS APPLICATION COMPETITOR SCHOOLS OF ADMITTED FRESHMEN Class of 2014

### Top 12 Colleges and Universities

Georgetown University	University of Pennsylvania	Princeton University
Harvard College	Boston University	Villanova University
Brown University	University of Notre Dame	Dartmouth College
Cornell University	Yale University	Duke University

Note: Competitor schools are determined by the number of admitted students applying to the listed colleges. They do not include students of competitor schools who were not admitted to Boston College. This is a bi-annual report.

Source: Office of Enrollment Management, 2010 Admitted Student Questionnaire Plus (3,765 student responses)

## UNDERGRADUATE TRANSFER STUDENT APPLICATIONS, ACCEPTANCES, AND ENROLLMENT Full-Time

Fall <sup>1</sup>	Applications	Acceptances	Acceptances as a % of Applications	Total Enrollment	Enrollment as a % of Acceptances	Enrollment as a % of Applications
2002	1,079	130	12%	71	55%	7%
2003	1,123	260	23%	124	48%	11%
2004	942	240	25%	122	51%	13%
2005	1,009	150	15%	80	53%	8%
2006	1,176	123	11%	63	51%	5%
2007	1,632	268	16%	149	56%	9%
2008	1,803	166	9%	78	47%	4%
2009	1,542	329	21%	146	44%	9%
2010	1,476	233	16%	98	42%	7%
2011	1,935	349	18%	137	39%	7%

<sup>1</sup> Transfer enrollment typically increases by 25-35 students in the spring semester.

Source: Office of Undergraduate Admission

## UNDERGRADUATE TRANSFER ENROLLMENT By Type of Previous Institution and Gender

Fall <sup>1</sup>	2-Year Public	2-Year Private	4-Year Public	4-Year Private	Total	Men	Women	Total
2002	3	1	24	43	71	32	39	71
2003	13	0	34	77	124	55	69	124
2004	5	0	29	88	122	41	81	122
2005	4	0	24	52	80	38	42	80
2006	2	0	15	46	63	29	34	63
2007	2	2	33	112	149	55	94	149
2008	3	1	20	54	78	34	44	78
2009	4	0	31	111	146	60	86	146
2010	3	0	20	75	98	43	55	98
2011	7	0	32	98	137	56	81	137

<sup>1</sup> Transfer enrollment typically increases by 25-35 students in the spring semester.

Source: Office of Undergraduate Admission

## GEOGRAPHIC DISTRIBUTION OF UNDERGRADUATE STUDENTS By State

State	2007	2008	2009	2010	2011	State	2007	2008	2009	2010	2011
Alabama	9	10	9	11	9	Nevada	9	6	8	6	5
Alaska	4	3	2	3	1	New Hampshire	155	152	152	139	140
Arizona	38	38	46	41	37	New Jersey	920	903	879	898	940
Arkansas	2	2	2	2	4	New Mexico	12	11	9	6	6
California	475	477	512	534	575	New York	1,428	1,418	1,397	1,377	1,356
Colorado	56	47	63	67	64	North Carolina	49	47	45	36	37
Connecticut	647	638	692	676	699	North Dakota	3	3	3	3	1
Delaware	17	16	14	12	16	Ohio	148	157	141	140	110
District of Columbia	27	26	16	22	20	Oklahoma	7	9	9	8	9
Florida	270	242	265	290	282	Oregon	36	32	29	29	33
Georgia	51	48	55	55	58	Pennsylvania	294	303	321	317	323
Hawaii	28	30	26	26	24	Rhode Island	167	155	159	159	148
Idaho	9	6	5	2	1	South Carolina	12	12	10	9	11
Illinois	253	276	287	275	278	South Dakota	2	1	1	0	1
Indiana	19	17	19	19	16	Tennessee	20	27	22	24	21
Iowa	16	15	16	12	10	Texas	123	119	126	127	135
Kansas	21	23	21	21	19	Utah	8	6	7	9	6
Kentucky	8	8	10	9	10	Vermont	43	42	42	45	36
Louisiana	15	21	24	21	21	Virginia	106	115	107	109	108
Maine	94	93	100	103	104	Washington	75	71	65	70	78
Maryland	236	211	214	217	191	West Virginia	3	3	2	2	2
Massachusetts	2,588	2,572	2,536	2,451	2,383	Wisconsin	65	64	71	72	71
Michigan	55	60	57	57	61	Wyoming	2	1	1	1	1
Minnesota	123	137	155	151	154	Guam	2	1	1	1	1
Mississippi	2	4	4	3	2	Puerto Rico	49	51	39	33	37
Missouri	62	63	57	57	57	Virgin Islands	6	5	2	3	4
Montana	0	1	3	2	1	International	190	230	264	309	341
Nebraska	19	26	29	25	25	Other <sup>1</sup>	3	6	20	3	5
						<b>Total</b>	<b>9,081</b>	<b>9,060</b>	<b>9,171</b>	<b>9,099</b>	<b>9,088</b>

<sup>1</sup> Includes Americans living abroad and those living in other U.S. territories.  
Source: Office of Student Services

## ENROLLMENT By School, Gender, and Status, Fall 2011

School	Full-Time			Part-Time			Total		
	Men	Women	Total	Men	Women	Total	Men	Women	Total
<b>Undergraduate Enrollment<sup>1</sup></b>									
College of Arts & Sciences	2,883	3,270	6,153	0	0	0	2,883	3,270	6,153
Lynch School of Education	88	594	682	0	0	0	88	594	682
Carroll School of Management	1,263	582	1,845	0	0	0	1,263	582	1,845
Connell School of Nursing	18	390	408	0	0	0	18	390	408
<b>Total Undergraduate Day Students</b>	<b>4,252</b>	<b>4,836</b>	<b>9,088</b>	<b>0</b>	<b>0</b>	<b>0</b>	<b>4,252</b>	<b>4,836</b>	<b>9,088</b>
Woods College of Advancing Studies	182	108	290	161	156	317	343	264	607
<b>Graduate &amp; Professional Enrollment<sup>2</sup></b>									
Graduate Arts & Sciences	458	361	819	20	25	45	478	386	864
Graduate Education	145	528	673	107	223	330	252	751	1,003
Law School	423	366	789	1	1	2	424	367	791
Graduate Management	257	153	410	291	138	429	548	291	839
Graduate Nursing	18	207	225	2	88	90	20	295	315
Graduate Social Work	55	392	447	4	63	67	59	455	514
School of Theology and Ministry	179	78	257	42	43	85	221	121	342
Graduate Advancing Studies	20	21	41	33	76	109	53	97	150
<b>Total Graduate &amp; Professional</b>	<b>1,555</b>	<b>2,106</b>	<b>3,661</b>	<b>500</b>	<b>657</b>	<b>1,157</b>	<b>2,055</b>	<b>2,763</b>	<b>4,818</b>
<b>Total University Enrollment</b>	<b>5,989</b>	<b>7,050</b>	<b>13,039</b>	<b>661</b>	<b>813</b>	<b>1,474</b>	<b>6,650</b>	<b>7,863</b>	<b>14,513</b>

<sup>1</sup> Undergraduate enrollment includes 297 students on Boston College International Exchange programs who are not on the Boston College campus. Excluding those studying abroad, the total number of undergraduate day students attending Boston College in the fall 2011 semester is 8,791.

<sup>2</sup> Prior to fall 2010 full and part-time enrollment status for graduate students was based on credit hours. Starting fall 2010, full and part-time enrollment status for graduate students is based on the criteria listed under Enrollment Status in the Boston College academic catalog.

Source: Office of Student Services

## STUDENT CREDIT HOURS By School

	2006-2007	2007-2008	2008-2009	2009-2010	2010-2011
<b>Undergraduate</b>					
College of Arts & Sciences	178,816	182,221	183,435	185,421	184,982
Lynch School of Education	22,552	21,161	20,929	20,704	21,189
Carroll School of Management	59,724	58,656	58,198	59,013	57,668
Connell School of Nursing	11,131	11,190	11,185	11,566	10,985
Woods College of Advancing Studies	12,602	11,662	12,794	12,148	12,141
<b>Total Undergraduate</b>	<b>284,825</b>	<b>284,890</b>	<b>286,541</b>	<b>288,852</b>	<b>286,965</b>
<b>Graduate &amp; Professional</b>					
Graduate Arts & Sciences	10,175	10,178	8,606	8,032	7,247
Graduate Education	13,082	12,592	12,513	13,954	14,202
Law School	22,604	22,730	23,697	23,751	23,280
Graduate Management	13,371	14,589	14,815	14,779	15,206
Graduate Nursing	3,719	4,269	5,273	5,639	5,962
Graduate Social Work	12,099	11,954	11,752	12,473	12,561
School of Theology and Ministry	-	-	4,582	4,988	5,689
Graduate Advancing Studies	2,077	1,673	1,504	1,856	2,092
<b>Total Graduate &amp; Professional</b>	<b>77,127</b>	<b>77,985</b>	<b>82,742</b>	<b>85,472</b>	<b>86,239</b>
<b>Total</b>	<b>361,952</b>	<b>362,875</b>	<b>369,283</b>	<b>374,324</b>	<b>373,204</b>

Note: "Student Credit Hours" = students enrolled in a college × the number of credits earned by each of those students

Source: Office of Student Services

## UNDERGRADUATE, GRADUATE, AND PROFESSIONAL ENROLLMENT By School, Gender, and Status, Fall 2007 – Fall 2011

	Undergraduate Day Schools						Graduate & Professional								Univ.	
	A&S	Ed.	Mgt.	Nurs.	Total	Adv.St.	GA&S	GEd.	GMgt.	GNurs.	GSSW	Law	STM	Total	GAdv.St.	Total
<b>Fall 2007</b>																
Full-Time	6,041	683	1,970	386	9,080	302	355	363	337	125	405	793	-	2,378	28	11,788
Part-Time	0	0	0	1	1	370	735	584	572	126	104	2	-	2,123	113	2,607
Men	2,968	115	1,284	13	4,380	332	574	244	608	14	68	440	-	1,948	56	6,716
Women	3,073	568	686	374	4,701	340	516	703	301	237	441	355	-	2,553	85	7,679
<b>Total</b>	<b>6,041</b>	<b>683</b>	<b>1,970</b>	<b>387</b>	<b>9,081</b>	<b>672</b>	<b>1,090</b>	<b>947</b>	<b>909</b>	<b>251</b>	<b>509</b>	<b>795</b>	<b>-</b>	<b>4,501</b>	<b>141</b>	<b>14,395</b>
<b>Fall 2008</b>																
Full-Time	6,058	672	1,948	382	9,060	318	303	355	353	144	390	815	153	2,513	27	11,918
Part-Time	0	0	0	0	0	402	656	584	552	157	102	1	144	2,196	107	2,705
Men	2,962	110	1,286	11	4,369	380	521	263	601	15	62	438	169	2,069	49	6,867
Women	3,096	562	662	371	4,691	340	438	676	304	286	430	378	128	2,640	85	7,756
<b>Total</b>	<b>6,058</b>	<b>672</b>	<b>1,948</b>	<b>382</b>	<b>9,060</b>	<b>720</b>	<b>959</b>	<b>939</b>	<b>905</b>	<b>301</b>	<b>492</b>	<b>816</b>	<b>297</b>	<b>4,709</b>	<b>134</b>	<b>14,623</b>
<b>Fall 2009</b>																
Full-Time	6,137	665	1,970	399	9,171	310	265	417	356	183	408	824	159	2,612	30	12,123
Part-Time	0	0	0	0	0	355	647	604	533	147	118	3	151	2,203	115	2,673
Men	2,969	105	1,323	13	4,410	357	497	284	584	21	64	436	175	2,061	50	6,878
Women	3,168	560	647	386	4,761	308	415	737	305	309	462	391	135	2,754	95	7,918
<b>Total</b>	<b>6,137</b>	<b>665</b>	<b>1,970</b>	<b>399</b>	<b>9,171</b>	<b>665</b>	<b>912</b>	<b>1,021</b>	<b>889</b>	<b>330</b>	<b>526</b>	<b>827</b>	<b>310</b>	<b>4,815</b>	<b>145</b>	<b>14,796</b>
<b>Fall 2010</b>																
Full-Time	6,119	673	1,930	376	9,098	317	817	693	438	234	450	814	236	3,682	42	13,139
Part-Time	0	0	0	1	1	308	55	310	450	97	63	3	102	1,080	112	1,501
Men	2,956	87	1,326	14	4,383	333	479	270	574	25	47	419	206	2,020	62	6,798
Women	3,163	586	604	363	4,716	292	393	733	314	306	466	398	132	2,742	92	7,842
<b>Total</b>	<b>6,119</b>	<b>673</b>	<b>1,930</b>	<b>377</b>	<b>9,099</b>	<b>625</b>	<b>872</b>	<b>1,003</b>	<b>888</b>	<b>331</b>	<b>513</b>	<b>817</b>	<b>338</b>	<b>4,762</b>	<b>154</b>	<b>14,640</b>
<b>Fall 2011</b>																
Full-Time	6,153	682	1,845	408	9,088	290	819	673	410	225	447	789	257	3,620	41	13,039
Part-Time	0	0	0	0	0	317	45	330	429	90	67	2	85	1,048	109	1,474
Men	2,883	88	1,263	18	4,252	343	478	252	548	20	59	424	221	2,002	53	6,650
Women	3,270	594	582	390	4,836	264	386	751	291	295	455	367	121	2,666	97	7,863
<b>Total</b>	<b>6,153</b>	<b>682</b>	<b>1,845</b>	<b>408</b>	<b>9,088</b>	<b>607</b>	<b>864</b>	<b>1,003</b>	<b>839</b>	<b>315</b>	<b>514</b>	<b>791</b>	<b>342</b>	<b>4,668</b>	<b>150</b>	<b>14,513</b>

Note: Prior to fall 2010 full and part-time enrollment status for graduate students was based on credit hours. Starting fall 2010, full and part-time enrollment status for graduate students is based on the criteria listed under Enrollment Status in the Boston College academic catalog.

Source: Office of Student Services

## ENROLLMENT BY RACE/ETHNICITY, GENDER, AND CITIZENSHIP

### Undergraduate Day Schools, Fall 2011

Note: The Higher Education Opportunities Act of 2008 resulted in changes to the manner in which race/ethnicity data are collected and reported. For this reason, three views are displayed in order to reflect the variety of ways in which race/ethnicity data may be presented.

**Table 1:** This table presents a headcount view of race/ethnicity data for students who select a single category; students who select more than one race/ethnicity appear in the "Two or More" category.

Single Race/Ethnicity	Men	Women	Total	Percent
American Indian or Alaska Native	3	4	7	0.1%
Asian	381	458	839	10.6%
Black or African American	176	230	406	5.1%
Hispanic/Latino	206	271	477	6.0%
Native Hawaiian or Other Pacific Islander	0	2	2	<0.1%
White	2,700	2,949	5,649	71.2%
Two or More Races/Ethnicity	232	326	558	7.0%
American Indian or Alaska Native/Black or African American	0	5	5	0.1%
American Indian or Alaska Native/Hispanic or Latino	4	2	6	0.1%
Asian/Native Hawaiian or Other Pacific Islander	2	0	2	<0.1%
Black or African American/Asian	8	5	13	0.2%
Hispanic or Latino/Asian	0	10	10	0.1%
Hispanic or Latino/Black or African American	14	15	29	0.4%
White/American Indian or Alaska Native	6	12	18	0.2%
White/Asian	40	47	87	1.1%
White/Black or African American	16	14	30	0.4%
White/Hispanic or Latino	122	199	321	4.0%
White/Native Hawaiian or Other Pacific Islander	2	0	2	<0.1%
Three or More Races/Ethnicity	18	17	35	0.4%
Total U.S. Citizens Reporting Race/Ethnicity	3,698	4,240	7,938	100.0%
Total AHANA students <sup>1</sup>	998	1,291	2,289	28.8%
International students <sup>2</sup>	146	184	330	3.6%
U.S. Citizens not Reporting Race/Ethnicity	408	412	820	9.0%
Grand Total	4,252	4,836	9,088	100.0%

**Table 2:** This table presents race/ethnicity data by federal reporting standards (i.e., IPEDS).

Single Race/Ethnicity	Men	Women	Total	Percent
American Indian or Alaska Native	3	4	7	0.1%
Asian	381	458	839	10.6%
Black or African American	176	230	406	5.1%
Hispanic/Latino <sup>3</sup>	358	508	866	10.9%
Native Hawaiian or Other Pacific Islander	0	2	2	<0.1%
White	2,700	2,949	5,649	71.2%
Two or More Races/Ethnicity	80	89	169	2.1%
Total U.S. Citizens Reporting Race/Ethnicity	3,698	4,240	7,938	100.0%
Total AHANA students <sup>1</sup>	998	1,291	2,289	28.8%

**Table 3:** This table presents race/ethnicity data for U.S. Citizen or permanent resident students who chose to identify in any category. In that a student may be counted in more than one group, duplication may result and the % sum may be >100%.

Combined Single and Multiple Races/Ethnicity	Men	Women	Total	Percent
American Indian or Alaska Native	19	36	55	0.7%
Asian	441	527	968	12.2%
Black or African American	222	276	498	6.3%
Hispanic/Latino	358	508	866	10.9%
Native Hawaiian or Other Pacific Islander	6	4	10	0.1%
White	2,903	3,235	6,138	77.3%

<sup>1</sup> AHANA values are based on U.S. Citizen or permanent resident students who report their race/ethnicity.

<sup>2</sup> International students include nonresident aliens of all racial and ethnic groups including White.

<sup>3</sup> Per federal reporting requirements, students who select the Hispanic/Latino ethnicity and any other race are only reported in the Hispanic/Latino category.



## FULL-TIME EQUIVALENT ENROLLMENT By School, Fall 2002 - Fall 2011

	2002	2003	2004	2005	2006	2007	2008	2009	2010	2011
<b>Undergraduate Students</b>										
College of Arts & Sciences	5,895	5,767	5,967	5,908	5,919	6,041	6,058	6,137	6,119	6,153
Lynch School of Education	756	767	786	753	727	683	672	665	673	682
Carroll School of Management	2,045	2,048	1,977	2,000	1,997	1,970	1,948	1,970	1,930	1,845
Connell School of Nursing	220	269	329	358	376	386	382	399	376	408
<b>Total Day Students</b>	<b>8,916</b>	<b>8,851</b>	<b>9,059</b>	<b>9,019</b>	<b>9,019</b>	<b>9,080</b>	<b>9,060</b>	<b>9,171</b>	<b>9,098</b>	<b>9,088</b>
College of Advancing Studies	423	444	428	548	452	425	452	428	420	396
<b>Total Undergraduate</b>	<b>9,339</b>	<b>9,295</b>	<b>9,487</b>	<b>9,567</b>	<b>9,471</b>	<b>9,505</b>	<b>9,512</b>	<b>9,599</b>	<b>9,518</b>	<b>9,484</b>
<b>Graduate &amp; Professional</b>										
Graduate Arts & Sciences	561	558	583	608	586	600	522	481	835	834
Graduate Education	583	633	628	628	583	558	550	618	796	783
Graduate Management	506	559	560	536	499	528	537	534	588	553
Law School	806	811	796	818	789	793	815	825	815	790
Graduate Nursing	122	148	153	137	146	167	196	232	266	255
Graduate Social Work	346	415	410	429	448	440	424	447	471	469
School of Theology & Ministry	-	-	-	-	-	-	201	209	270	285
Graduate Advancing Studies	64	61	65	65	81	66	63	68	79	77
<b>Total Graduate &amp; Professional</b>	<b>2,988</b>	<b>3,185</b>	<b>3,195</b>	<b>3,221</b>	<b>3,132</b>	<b>3,152</b>	<b>3,308</b>	<b>3,414</b>	<b>4,120</b>	<b>4,046</b>
<b>Total University</b>	<b>12,327</b>	<b>12,480</b>	<b>12,682</b>	<b>12,788</b>	<b>12,603</b>	<b>12,657</b>	<b>12,820</b>	<b>13,013</b>	<b>13,638</b>	<b>13,530</b>

Note: FTE student = three part-time students. Calculations are rounded to the nearest whole number.

Source: Office of Student Services

## FULL-TIME EQUIVALENT ENROLLMENT Undergraduate, Fall 2011

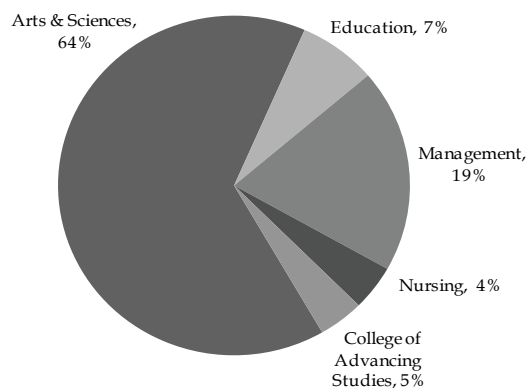

## FULL-TIME EQUIVALENT ENROLLMENT Graduate, Fall 2011

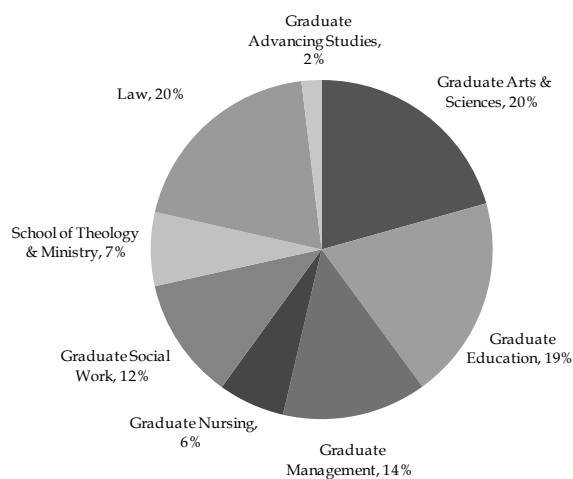

## UNDERGRADUATES STUDYING ABROAD By Year

	Fall Semester			Spring Semester			Annual Average		
	University Programs	External Programs	Total All Programs	University Programs	External Programs	Total All Programs	University Programs	External Programs	Total All Programs
2006-2007	285	40	325	385	84	469	335.0	62.0	397.0
2007-2008	281	83	364	352	164	516	316.5	123.5	440.0
2008-2009	310	47	357	380	138	518	345.0	92.5	437.5
2009-2010	295	74	369	385	160	545	340.0	117.0	457.0
2010-2011	234	78	312	357	172	529	295.5	125.0	420.5

Source: Office of Student Services

## SUMMER SESSION ENROLLMENT By Year

Summer	2002	2003	2004	2005	2006	2007	2008	2009	2010	2011
Undergraduate	1,881	1,706	1,727	1,685	1,708	1,710	1,659	1,611	1,586	1,519
Graduate/Professional	1,725	2,037	2,060	2,324	2,170	2,177	2,376	2,102	2,081	1,981
<b>Total</b>	<b>3,606</b>	<b>3,743</b>	<b>3,787</b>	<b>4,009</b>	<b>3,878</b>	<b>3,887</b>	<b>4,035</b>	<b>3,713</b>	<b>3,667</b>	<b>3,500</b>

Source: Office of Student Services

## GRADUATE ENROLLMENT By Degree & Program, Fall 2011

	Doctorate	Master's/Professional	Licentiate	Other	Non-Degree
<b>Graduate Arts &amp; Sciences</b>					
Biology	50	-	-	-	4
Chemistry	115	4	-	-	-
Economics	79	-	-	-	-
English	30	55	-	-	1
Geology	-	25	-	-	-
Geophysics	-	7	-	-	-
Greek	-	1	-	-	-
History	51	16	-	-	1
Latin	-	1	-	-	-
Latin & Greek	-	5	-	-	-
Linguistics	-	3	-	-	-
Mathematics	12	-	-	-	-
Philosophy	42	43	-	-	2
Physics	50	-	-	-	1
Political Science	33	21	-	-	1
Psychology	18	3	-	-	1
Romance Lang - Hispanic Study	9	8	-	-	1
Romance Lang - French	8	3	-	-	1
Romance Lang - Italian	-	10	-	-	-
Romance Literatures	4	-	-	-	-
Slavic Studies	-	1	-	-	-
Sociology	35	16	-	-	-
Theology	73	1	-	-	1
Theology & Education	18	-	-	-	-
<b>Graduate Education</b>					
Appl Devel/Educ Psych	21	35	-	-	-
Counseling Psychology	38	-	-	-	-
Curriculum & Instruction	74	74	-	1	-
Early Childhood	-	7	-	-	-
Ed Research/Meas/Eval	30	14	-	-	-
Education/Spec Student	-	-	-	-	79
Educational Leadership	57	24	-	13	-
Elementary Education	-	42	-	-	-
Higher Education	33	97	-	-	-
Mental Health Counseling	-	143	-	-	-
Moderate Disabilities	-	27	-	-	-
Reading	-	6	-	2	-
Religious Education	-	17	-	-	-
School Counseling	1	35	-	-	-
Secondary Education	-	106	-	-	-
Severe Disabilities	-	23	-	-	-
Teac Ed Prof Licensure	-	4	-	-	-
<b>Law School</b>	-	791	-	-	-
<b>Graduate Management</b>					
Accounting	-	81	-	-	-
Finance	19	84	-	-	-
Management	-	635	-	-	1
Organization Studies	19	-	-	-	-
<b>Graduate Nursing</b>	35	266	-	2	12
<b>Graduate Social Work</b>	36	477	-	-	1
<b>Theology &amp; Ministry</b>					
Pastoral Ministry	-	82	-	-	15
Theology & Ministry/ Special Student	-	-	-	-	11
Theology & Ministry	17	175	40	-	2
<b>Graduate Advancing Studies</b>	-	150	-	-	-
<b>Total</b>	<b>1007</b>	<b>3618</b>	<b>40</b>	<b>18</b>	<b>135</b>

Note: Doctorate includes Ed.D., Ph.D., D.S.W., S.T.D.; Master's/Professional includes M.A., M.A.T., M.B.A., M.Div., M.Ed., L.L.M., M.S., M.S.T., M.S.W., M.T.S., Th.M., J.D.; Other includes C.A.E.S., C.A.G.S.; Licentiate includes Licentiate in Sacred Theology (S.T.L.); Non-degree includes Non-degree & special students. Dual degrees are listed by current program of enrollment.  
Source: Institutional Research, Planning & Assessment

## UNDERGRADUATE MAJORS By School, 2002-2011

	2002	2003	2004	2005	2006	2007	2008	2009	2010	2011
<b>Arts &amp; Sciences</b>										
Art History	42	41	60	55	66	58	44	45	50	52
Biochemistry	95	118	125	122	127	140	126	126	150	165
Biology	465	494	581	650	641	662	662	681	773	827
Chemistry	102	98	86	75	97	118	116	136	113	117
Classics	17	26	33	32	37	23	22	28	22	26
Communication	963	925	943	953	945	826	843	944	895	916
Computer Science	139	108	93	68	57	47	49	56	52	67
Economics	398	417	411	445	472	551	643	667	664	690
English	770	758	814	814	770	720	652	647	666	665
Film Studies	46	45	50	51	51	41	34	53	49	43
French	49	46	34	42	43	35	42	53	51	59
Geological Sci./Environmental Geosciences	30	29	31	33	39	44	58	78	77	78
German	7	12	16	26	27	18	19	14	12	9
History	530	560	595	627	618	588	564	514	435	428
Independent	1	-	-	-	-	-	1	1	3	1
International Studies	32	35	57	82	78	96	132	132	130	213
Islamic Civilization & Societies	-	-	-	-	-	-	19	25	27	26
Italian	5	2	7	11	8	8	9	8	4	4
Mathematics	194	200	196	190	177	179	195	219	234	251
Music	32	31	36	43	42	46	45	40	35	30
Philosophy	261	252	255	282	270	256	255	255	240	218
Physics	46	50	61	47	62	73	75	88	69	79
Political Science	669	693	796	801	777	713	672	714	662	677
Psychology	617	492	428	425	450	485	472	496	542	577
Slavic & Eastern Languages	12	15	15	21	34	40	39	48	53	37
Sociology	247	232	202	170	204	241	223	222	200	191
Spanish/Hispanic Studies	57	67	60	66	69	85	85	80	75	82
Studio Art	41	42	42	35	34	37	31	34	36	34
Theatre	91	107	124	114	107	92	102	81	90	74
Theology	137	130	151	106	113	119	118	101	94	104
<b>Education</b>										
American Heritages	4	8	7	5	4	5	8	4	2	3
Child in Society	31	30	26	21	9	-	-	-	-	-
Early Childhood	43	42	45	31	36	26	23	12	-	-
Elementary Education	297	294	270	243	223	203	209	221	246	238
General Science	3	5	1	2	1	3	4	1	1	3
Perspectives on Spanish America	9	7	9	5	4	3	1	2	2	3
Human Development	276	295	314	315	306	322	306	298	312	384
Intensive Special Needs	4	-	-	-	-	-	-	-	-	-
Math/Computer Science	26	40	32	24	32	27	19	13	22	25
Moderate Special Needs	7	-	-	-	-	-	-	-	-	-
Secondary Education	148	155	161	169	175	153	152	148	157	131
<b>Management</b>										
Accounting	279	287	302	328	316	311	321	393	407	338
Computer Science	52	28	14	16	15	10	4	12	17	21
Corp. Reporting & Analysis	-	32	25	18	16	18	17	13	12	14
Economics	127	140	128	124	138	130	133	139	154	157
Finance	679	717	763	760	805	855	830	772	755	726
General Management	159	136	125	187	163	120	86	84	69	71
Human Resource Management	39	37	38	31	34	22	17	29	23	14
Information Systems	128	85	50	32	30	43	85	96	105	103
Information Systems/Accounting	7	9	4	6	6	4	4	14	12	5
Management & Leadership	-	-	-	-	15	78	84	119	130	139
Marketing	395	397	392	396	386	351	386	384	415	343
Operations Management	65	48	29	32	47	38	36	28	40	40
<b>Nursing</b>	<b>220</b>	<b>269</b>	<b>329</b>	<b>358</b>	<b>377</b>	<b>387</b>	<b>382</b>	<b>399</b>	<b>377</b>	<b>408</b>

Note: This table includes each declared major. Students with double or triple majors are therefore counted in each enrolled major. College of Advancing Studies students are not included in this table. " - " indicates a particular major was not offered for that year.

Source: Office of Student Services

## UNDERGRADUATE MINORS By School, 2007-2011

	2007	2008	2009	2010	2011
<b>Arts &amp; Sciences</b>					
African Studies	19	21	24	21	27
American Studies	33	45	31	28	24
Ancient Civilization	22	17	13	20	13
Arabic Studies	3	5	8	4	2
Art History	18	10	7	6	11
Asian Studies	10	32	25	25	20
Bioinformatics	3	1	2	1	1
Biology	2	2	-	-	-
Biopsychology	9	5	6	1	-
Catholic Studies	-	1	1	0	2
Chemistry	54	55	62	39	22
Chinese	5	15	13	10	17
Computer Science	13	6	11	9	11
Creative Writing	-	10	28	43	36
East European Studies	4	5	7	5	6
Economics	45	46	53	53	56
Environmental Studies <sup>1</sup>	86	112	115	122	-
Faith, Peace, and Justice	59	50	65	77	85
Film Studies	30	24	34	38	38
French	80	64	48	60	48
General Education (A&S, CSOM, CSON)	42	39	28	32	30
Geological Sciences	4	2	1	2	110
German/Germanic Studies	5	10	5	11	12
Hispanic Studies	120	122	134	164	124
History	171	138	90	91	100
Inclusive Education	-	-	-	4	8
International Studies	179	163	174	196	195
Irish Studies	20	24	7	16	14
Islamic Civilization & Societies	38	24	15	8	22
Italian	21	26	24	15	11
Jewish Studies	7	5	3	1	3
Latin American Studies	29	21	9	5	2
Linguistics	4	4	1	4	2
Mathematics	78	70	98	91	70
Music	53	52	58	52	38
Neuroscience	-	-	1	-	-
Philosophy	70	65	63	88	84
Physics	7	3	5	3	6
Psychoanalytic Studies	21	13	5	6	8
Psychology CSON	-	-	-	2	7
Russian	-	-	1	2	3
Scientific Computation	2	1	1	3	3
Secondary Education	22	19	12	12	11
Sociology	42	36	33	28	31
Studio Art	38	41	54	54	48
Theology	33	39	32	26	26
Women's Studies	35	23	24	25	35
<b>Education<sup>2</sup></b>					
Art History	*	*	1	0	0
Biology	*	*	2	2	1
Chemistry	*	*	0	1	1
Communication	*	13	10	6	7
English	*	4	3	2	7
Economics	*	*	0	3	5
French	*	*	1	1	3
Geological Sciences	*	*	0	0	1
Hispanic Studies	7	4	4	5	5
History	*	*	6	6	8
Human Resources Management	40	43	40	29	59
Italian	*	*	1	2	1
Math	*	*	5	3	4
Music	*	*	2	2	3
Philosophy	*	*	3	2	4
Political Science	*	*	0	0	1
Psychology	*	*	8	4	4
Social Work	7	12	1	12	-
Sociology	*	*	13	0	11
Special Education	24	24	21	30	34
Teaching English Language Learners	-	1	1	2	7
Theology	*	*	2	1	2
<b>Management</b>					
Applied Psychology and Human Development	4	9	11	18	17
International Studies	1	0	4	5	9
<b>Programs of Study</b>					
Pre-Dental	56	70	88	87	82
Pre-Law	344	432	570	746	776
Pre-Medical	1441	1362	1609	1710	1819
Pre-Veterinary	-	15	32	43	48

<sup>1</sup> The Environmental Studies minor has been merged into the Geological Sciences minor.

<sup>2</sup> 2009-10 is the first year that all minors of LSOE students are listed under the Education heading. An asterisk, \*, denotes the years in which LSOE students minoring in A&S or CSOM subjects would have been counted under the headings for those schools.

Note: " - " indicates a particular minor was not offered for that year.

Source: Office of Student Services

## MOST POPULAR UNDERGRADUATE MAJORS By Year

2007		2008		2009		2010		2011	
Finance	855	Communication	843	Communication	944	Communication	895	Communication	916
Communication	826	Finance	830	Economics <sup>1</sup>	806	Economics <sup>1</sup>	818	Economics <sup>1</sup>	847
English	720	Economics <sup>1</sup>	776	Finance	772	Biology	773	Biology	827
Political Science	713	Political Science	672	Political Science	714	Finance	755	Finance	726
Economics <sup>1</sup>	681	Biology	662	Biology	681	English	666	Political Science	677
Biology	662	English	652	English	647	Political Science	662	English	665
History	588	History	564	History	514	Psychology	542	Psychology	577
Psychology	485	Psychology	472	Psychology	496	History	435	History	428
Nursing	387	Marketing	386	Nursing	399	Marketing	415	Nursing	408
Marketing	351	Nursing	382	Accounting	393	Accounting	407	Human Development	384

<sup>1</sup> Data for Economics majors reflect enrollments in both A&S and CSOM.  
Source: Office of Student Services

## DISCIPLINES WITH LARGEST PERCENT INCREASE IN UNDERGRADUATE MAJORS 2002-2011

	2002	2011	% Change
International Studies	32	213	566%
Slavic & Eastern Languages	12	37	208%
Geological Sci./Environmental Geosciences	30	78	160%
Biology	465	827	78%
Biochemistry	95	165	74%
Physics	46	79	72%
Economics <sup>1</sup>	525	847	61%
Classics	17	26	53%
Spanish/Hispanic Studies	57	82	44%
Human Development	276	384	39%

<sup>1</sup> Data for Economics majors reflect enrollments in both A&S and CSOM.  
Note: Among those disciplines with at least ten or more students enrolled in a major.  
Source: Office of Student Services

## MOST POPULAR UNDERGRADUATE MINORS By Year

2007		2008		2009		2010		2011	
International Studies	179	International Studies	163	International Studies	174	International Studies	201	International Studies	195
History	171	History	138	Hispanic Studies	134	Hispanic Studies	169	Hispanic Studies	124
Hispanic Studies	120	Hispanic Studies	122	Environmental Studies	155	Environmental Studies	122	Geological Sciences	110
Environmental Studies	86	Environmental Studies	112	Mathematics	98	History	97	History	100
French	80	Mathematics	70	History	90	Mathematics	91	Philosophy	84
Mathematics	78	Philosophy	65	Faith, Peace, and Justice	65	Philosophy	90	Faith, Peace, and Justice	85
Philosophy	70	French	64	Philosophy	63	Faith, Peace, and Justice	77	Mathematics	70
Faith, Peace and Justice	59	Chemistry	55	Chemistry	62	French	61	Human Resources Mgmt.	59
Chemistry	54	Music	52	Music	58	Economics	56	Economics	56
Music	53	Faith, Peace, and Justice	50	Studio Art	54	Music/Studio Art	54	French/Studio Art	48

Note: Does not include Pre-Dental, Pre-Law, Pre-Medical, or Pre-Veterinary programs of study.  
Source: Office of Student Services

### INTERNATIONAL STUDENTS & SCHOLARS By School, 2011-2012

Arts & Sciences	181
Education	6
Management	118
Nursing	2
College of Advancing Studies	1
Exchange Students - Undergraduate	199
<b>Total Undergraduate</b>	<b>507</b>

Graduate Arts & Sciences	208
Graduate Education	74
Graduate Management	132
Graduate Nursing	4
Graduate Social Work	18
Law	17
School of Theology & Ministry	56
Graduate Advancing Studies	21
<b>Total Graduate/Professional</b>	<b>530</b>

<b>Total Enrolled Students</b>	<b>1037</b>
Practical Training <sup>1</sup>	141
Faculty and Research Scholars	194
International Interns	3
<b>Total</b>	<b>1375</b>

### INTERNATIONAL STUDENTS & SCHOLARS By Class or Program, 2011-2012

Freshmen	106
Sophomores	64
Juniors	68
Seniors	69
Undergraduate Exchange Students	199
Visiting Students	1
<b>Total Undergraduate</b>	<b>507</b>

Graduate/Professional	
M.A.	48
M.B.A.	63
M.Ed.	34
M.S.	78
M.S.W.	13
M.T.S.	2
Th.M.	8
M.Div.	6
C.A.E.S.	1
S.T.L.	20
Ph.D.	230
J.D.	9
LL.M.	8
S.T.D.	10
<b>Total Graduate/Professional</b>	<b>530</b>

Practical Training <sup>1</sup>	141
Faculty and Research Scholars	194
International Interns	3
<b>Total</b>	<b>1375</b>

<sup>1</sup> Practical Training is employment in a student's field of study for a 12-18 month period following completion of studies.

Note: These figures do not include all students, faculty, and scholars who will arrive in spring 2012. These figures include both degree and non-degree international students.

Source: Office of International Students and Scholars

### INTERNATIONAL STUDENTS & SCHOLARS By Gender and Status, 2011-2012

	Men	Women	Total
Undergraduate	218	289	507
Graduate	297	233	530
Practical Training <sup>1</sup>	63	78	141
Faculty and Research Scholars	125	69	194
International Interns	2	1	3
<b>Total</b>	<b>705</b>	<b>670</b>	<b>1375</b>

<sup>1</sup> Practical Training is employment in a student's field of study for a 12-18 month period following completion of studies.

Note: These figures include both degree and non-degree international students.

Source: Office of International Students and Scholars

## UNDERGRADUATE AND GRADUATE INTERNATIONAL STUDENTS By Country, 2011-2012

	Under-graduate	Graduate/ Professional	Total		Under-graduate	Graduate/ Professional	Total
Afghanistan	-	1	1	Kenya	-	3	3
Angola	-	1	1	Korea South	100	47	147
Argentina	2	3	5	Kuwait	1	-	1
Australia	30	7	37	Lebanon	2	2	4
Bahrain	1	-	1	Liechtenstein	1	-	1
Bangladesh	-	1	1	Malaysia	3	1	4
Belgium	1	-	1	Malta	-	2	2
Bolivia	-	2	2	Mexico	5	3	8
Brazil	10	7	17	Nepal	-	10	10
Bulgaria	1	5	6	Netherlands	9	1	10
Burundi	-	1	1	Netherlands Antilles	1	-	1
Cameroon	-	1	1	New Zealand	2	3	5
Canada	24	20	44	Nigeria	1	6	7
Chile	6	6	12	Norway	4	-	4
China	75	171	246	Pakistan	-	3	3
Colombia	2	6	8	Panama	2	-	2
Dem. Rep. of the Congo	-	4	4	Peru	2	2	4
Cote d'Ivoire	-	1	1	Philippines	5	5	10
Denmark	11	-	11	Poland	2	1	3
Dominica	-	2	2	Portugal	4	1	5
Dominican Republic	4	-	4	Romania	-	1	1
Ecuador	6	1	7	Russia	1	4	5
Egypt	-	2	2	Saudi Arabia	2	1	3
El Salvador	1	-	1	Singapore	11	14	25
Finland	2	1	3	Slovenia	1	2	3
France	21	5	26	South Africa	1	3	4
Germany	12	3	15	Spain	32	8	40
Ghana	-	1	1	Sweden	1	-	1
Greece	2	1	3	Switzerland	4	-	4
Grenada	-	1	1	Syria	-	1	1
Guatemala	3	1	4	Taiwan	5	10	15
Haiti	1	-	1	Tanzania	-	1	1
Honduras	1	-	1	Thailand	2	9	11
Hong Kong <sup>1</sup>	8	3	11	Trinidad & Tobago	-	2	2
Hungary	-	1	1	Turkey	1	17	18
India	5	34	39	Uganda	-	3	3
Indonesia	6	2	8	United Kingdom	22	5	27
Iran	-	5	5	Venezuela	6	10	16
Ireland	13	1	14	Vietnam	2	10	12
Israel	1	4	5	Zambia	-	1	1
Italy	21	14	35	Zimbabwe	-	2	2
Jamaica	-	3	3				
Japan	2	13	15	<b>Total</b>	<b>507</b>	<b>530</b>	<b>1037</b>
Jordan	-	1	1	<b>Countries Represented</b>			<b>85</b>

<sup>1</sup> Hong Kong is classified as a country for statistical reporting by the Institute of International Education.

Note: These figures include both degree and non-degree international students.

Source: Office of International Students and Scholars



## UNDERGRADUATE AND GRADUATE DEGREES CONFERRED By Degree and Gender

	2006-2007			2007-2008			2008-2009			2009-2010			2010-2011		
	Men	Women	Total	Men	Women	Total	Men	Women	Total	Men	Women	Total	Men	Women	Total
<b>Undergraduate</b>															
Arts & Sciences															
A.B.	578	680	1,258	558	672	1,230	621	650	1,271	593	692	1,285	645	646	1,291
B.S.	97	78	175	107	102	209	112	81	193	120	97	217	133	104	237
Total Arts & Sciences	675	758	1,433	665	774	1,439	733	731	1,464	713	789	1,502	778	750	1,528
Education - A.B.	32	174	206	24	170	194	30	159	189	39	152	191	21	140	161
Management - B.S.	325	209	534	330	176	506	323	159	482	298	181	479	342	181	523
Nursing - B.S.	2	85	87	3	94	97	2	85	87	3	104	107	3	89	92
<b>Subtotal Undergraduate Day Degrees Conferred</b>	<b>1,034</b>	<b>1,226</b>	<b>2,260</b>	<b>1,022</b>	<b>1,214</b>	<b>2,236</b>	<b>1,088</b>	<b>1,134</b>	<b>2,222</b>	<b>1,053</b>	<b>1,226</b>	<b>2,279</b>	<b>1,144</b>	<b>1,160</b>	<b>2,304</b>
Advancing Studies															
A.B.	47	43	90	41	42	83	33	43	76	45	42	87	53	40	93
B.S.	-	-	-	-	-	-	2	-	2	-	-	0	-	-	0
Total Advancing Studies	47	43	90	41	42	83	35	43	78	45	42	87	53	40	93
<b>Total Undergraduate Degrees Conferred</b>	<b>1,081</b>	<b>1,269</b>	<b>2,350</b>	<b>1,063</b>	<b>1,256</b>	<b>2,319</b>	<b>1,123</b>	<b>1,177</b>	<b>2,300</b>	<b>1,098</b>	<b>1,268</b>	<b>2,366</b>	<b>1,197</b>	<b>1,200</b>	<b>2,397</b>
<b>Graduate</b>															
Ph.D.	67	65	132	79	75	154	69	67	136	61	81	142	62	62	124
Ed.D.	8	5	13	1	3	4	8	8	16	0	1	1	1	0	1
LL.M.	-	-	-	3	2	5	5	6	11	4	7	11	6	9	15
M.A.	114	204	318	113	209	322	120	193	313	127	200	327	115	211	326
M.S.	136	195	331	113	177	290	143	173	316	145	195	340	133	221	354
M.Ed.	46	183	229	37	158	195	37	139	176	45	139	184	63	145	208
M.A.T.	0	8	8	5	5	10	3	9	12	2	5	7	2	4	6
M.S.T.	0	1	1	1	1	2	1	-	1	1	1	2	1	1	2
M.S.W.	21	184	205	16	199	215	20	171	191	32	188	220	11	192	203
M.B.A.	139	83	222	149	72	221	175	98	273	170	76	246	183	88	271
M.Div.	-	-	-	-	-	-	14	4	18	11	1	12	6	3	9
M.T.S.	-	-	-	-	-	-	12	7	19	14	11	25	17	10	27
Th.M.	-	-	-	-	-	-	9	1	10	6	1	7	5	1	6
C.A.E.S.	1	5	6	1	5	6	5	3	8	3	11	14	4	7	11
<b>Total Graduate Degrees Conferred</b>	<b>532</b>	<b>933</b>	<b>1,465</b>	<b>518</b>	<b>906</b>	<b>1,424</b>	<b>621</b>	<b>879</b>	<b>1,500</b>	<b>621</b>	<b>917</b>	<b>1,538</b>	<b>609</b>	<b>954</b>	<b>1,563</b>
<b>Professional</b>															
J.D.	136	120	256	148	125	273	144	101	245	142	123	265	133	153	286
<b>Canonical</b>															
S.T.D.	-	-	-	-	-	-	-	-	-	1	-	1	2	-	2
S.T.L.	-	-	-	-	-	-	14	-	14	19	-	19	18	2	20
<b>Total Professional &amp; Canonical Degrees Conferred</b>	<b>136</b>	<b>120</b>	<b>256</b>	<b>148</b>	<b>125</b>	<b>273</b>	<b>158</b>	<b>101</b>	<b>259</b>	<b>162</b>	<b>123</b>	<b>285</b>	<b>153</b>	<b>155</b>	<b>308</b>
<b>Total Graduate, Professional, &amp; Canonical Degrees Conferred</b>	<b>668</b>	<b>1,053</b>	<b>1,721</b>	<b>666</b>	<b>1,031</b>	<b>1,697</b>	<b>779</b>	<b>980</b>	<b>1,759</b>	<b>783</b>	<b>1,040</b>	<b>1,823</b>	<b>762</b>	<b>1,109</b>	<b>1,871</b>
<b>Total Degrees Conferred</b>	<b>1,749</b>	<b>2,322</b>	<b>4,071</b>	<b>1,729</b>	<b>2,287</b>	<b>4,016</b>	<b>1,902</b>	<b>2,157</b>	<b>4,059</b>	<b>1,881</b>	<b>2,308</b>	<b>4,189</b>	<b>1,959</b>	<b>2,309</b>	<b>4,268</b>

Note: August, December, and May graduations combined.  
Source: Office of Student Services

## UNDERGRADUATE DEGREES CONFERRED By Degree and Number of Majors

	2006-2007	2007-2008	2008-2009	2009-2010	2010-2011
<b>College of Arts &amp; Sciences</b>					
<b>A.B.</b>					
Single Major	958	961	1,018	972	1,011
Double Major	296	265	252	310	278
Triple Major	4	4	1	3	2
Total A.B. Degrees	1,258	1,230	1,271	1,285	1,291
<b>B.S.</b>					
Single Major	148	187	160	174	201
Double Major	26	22	33	42	36
Triple Major	1	0	0	1	0
Total B.S. Degrees	175	209	193	217	237
Total College of Arts & Sciences	1,433	1,439	1,464	1,502	1,528
<b>Lynch School of Education - A.B.</b>					
Single Major	45	55	38	54	37
Double Major	159	138	150	137	124
Triple Major	2	1	1	0	0
Total Lynch School of Education	206	194	189	191	161
<b>Carroll School of Management - B.S.</b>					
Single Major	270	230	217	200	224
Double Major	246	265	250	257	281
Triple Major	18	11	15	22	18
Total Carroll School of Management	534	506	482	479	523
<b>Connell School of Nursing</b>					
Single Major	85	96	87	107	91
Double Major	2	1	0	0	1
Total Connell School of Nursing	87	97	87	107	92
Subtotal-Undergraduate Day Degrees Conferred	2,260	2,236	2,222	2,279	2,304
<b>Woods College of Advancing Studies - A.B.</b>					
Single Major	89	82	77	87	83
Double Major	1	1	1	0	10
Total Woods College of Advancing Studies	90	83	78	87	93
<b>Total Undergraduate Degrees Conferred</b>	<b>2,350</b>	<b>2,319</b>	<b>2,300</b>	<b>2,366</b>	<b>2,397</b>

Note: August, December, and May graduations combined.  
Source: Office of Student Services

## UNDERGRADUATE DEGREES CONFERRED By School and Major

	2008-2009						2009-2010						2010-2011					
	A&S		Ed	Mgt	Nurs	Total	A&S		Ed	Mgt	Nurs	Total	A&S		Ed	Mgt	Nurs	Total
	A.B.	B.S.	A.B.	B.S.	B.S.		A.B.	B.S.	A.B.	B.S.	B.S.		A.B.	B.S.	A.B.	B.S.	B.S.	
Accounting	-	-	-	77	-	77	-	-	-	89	-	89	-	-	-	103	-	103
Art History	15	-	-	-	-	15	11	-	-	-	-	11	13	-	-	-	-	13
Biochemistry	-	25	-	-	-	25	-	24	-	-	-	24	-	31	-	-	-	31
Biology	14	123	-	-	-	137	23	135	-	-	-	158	24	125	-	-	-	149
Chemistry	-	11	-	-	-	11	-	23	-	-	-	23	-	28	-	-	-	28
Classics	2	-	-	-	-	2	5	-	-	-	-	5	3	-	-	-	-	3
Communication	225	-	-	-	-	225	199	-	-	-	-	199	208	-	-	-	-	208
Computer Science	6	7	-	1	-	14	6	8	-	2	-	16	5	8	-	-	-	13
Corporate Reporting & Analysis	-	-	-	1	-	1	-	-	-	2	-	2	-	-	-	-	-	0
Early Childhood Education	-	-	9	-	-	9	-	-	11	-	-	11	-	-	1	-	-	1
Economics	155	-	-	17	-	172	175	-	-	15	-	190	203	-	-	13	-	216
Elementary Education	-	-	52	-	-	52	-	-	50	-	-	50	-	-	54	-	-	54
English	146	-	2	-	-	148	138	-	-	-	-	138	146	-	-	-	-	146
Environmental Geosciences	-	11	-	-	-	11	-	10	-	-	-	10	-	16	-	-	-	16
Film Studies	8	-	-	-	-	8	10	-	-	-	-	10	11	-	-	-	-	11
Finance	-	-	-	259	-	259	-	-	-	228	-	228	-	-	-	242	-	242
French	8	-	-	-	-	8	7	-	-	-	-	7	8	-	-	-	-	8
Geology	-	1	-	-	-	1	-	3	-	-	-	3	-	1	-	-	-	1
Geophysics	-	-	-	-	-	0	-	1	-	-	-	1	-	-	-	-	-	0
German	5	-	-	-	-	5	3	-	-	-	-	3	2	-	-	-	-	2
Hispanic Studies	11	-	-	-	-	11	14	-	-	-	-	14	7	-	-	-	-	7
History	160	-	-	-	-	160	142	-	-	-	-	142	144	-	-	-	-	144
Human Development	-	-	93	-	-	93	-	-	95	-	-	95	-	-	73	-	-	73
Human Resources Management	-	-	-	4	-	4	-	-	-	9	-	9	-	-	-	1	-	1
Independent	1	-	-	-	-	1	1	-	-	-	-	1	2	-	-	-	-	2
Information Systems	-	-	-	5	-	5	-	-	-	12	-	12	-	-	-	13	-	13
Information Systems/Accounting	-	-	-	2	-	2	-	-	-	-	-	0	-	-	-	6	-	6
International Studies	62	-	-	-	-	62	68	-	-	-	-	68	62	-	-	-	-	62
Islamic Civilization & Societies	1	-	-	-	-	1	4	-	-	-	-	4	2	-	-	-	-	2
Italian	3	-	-	-	-	3	-	-	-	-	-	0	-	-	-	-	-	0
Linguistics	4	-	-	-	-	4	6	-	-	-	-	6	12	-	-	-	-	12
Management, General	-	-	-	7	-	7	-	-	-	9	-	9	-	-	-	5	-	5
Management and Leadership	-	-	-	3	-	3	-	-	-	5	-	5	-	-	-	12	-	12
Marketing	-	-	-	97	-	97	-	-	-	106	-	106	-	-	-	118	-	118
Mathematics	23	-	-	-	-	23	25	-	-	-	-	25	36	5	-	-	-	41
Mathematics/Computer Science	-	-	1	-	-	1	-	-	-	-	-	0	-	-	-	-	-	0
Music	5	-	-	-	-	5	9	-	-	-	-	9	8	-	-	-	-	8
Nursing	-	-	-	-	87	87	-	-	-	-	107	107	-	-	-	-	92	92
Operations Management	-	-	-	9	-	9	-	-	-	2	-	2	-	-	-	10	-	10
Philosophy	63	-	-	-	-	63	52	-	-	-	-	52	52	-	-	-	-	52
Physics	-	15	-	-	-	15	-	13	-	-	-	13	-	10	-	-	-	10
Political Science	132	-	-	-	-	132	126	-	-	-	-	126	123	-	-	-	-	123
Psychology	130	-	-	-	-	130	133	-	-	-	-	133	122	13	-	-	-	135
Russian	2	-	-	-	-	2	-	-	-	-	-	0	-	-	-	-	-	0
Secondary Education	-	-	32	-	-	32	-	-	35	-	-	35	-	-	33	-	-	33
Slavic Studies	1	-	-	-	-	1	-	-	-	-	-	0	1	-	-	-	-	1
Sociology	48	-	-	-	-	48	83	-	-	-	-	83	58	-	-	-	-	58
Studio Art	5	-	-	-	-	5	6	-	-	-	-	6	6	-	-	-	-	6
Theatre	18	-	-	-	-	18	20	-	-	-	-	20	17	-	-	-	-	17
Theology	18	-	-	-	-	18	19	-	-	-	-	19	16	-	-	-	-	16
<b>Total<sup>1</sup></b>	<b>1,271</b>	<b>193</b>	<b>189</b>	<b>482</b>	<b>87</b>	<b>2,222</b>	<b>1,285</b>	<b>217</b>	<b>191</b>	<b>479</b>	<b>107</b>	<b>2,279</b>	<b>1,291</b>	<b>237</b>	<b>161</b>	<b>523</b>	<b>92</b>	<b>2,304</b>

<sup>1</sup> Woods College of Advancing Studies majors are not included in this total.

Note: Double and triple majors counted by first major. August, December, and May graduations combined.

Source: Office of Student Services

## UNDERGRADUATE DEGREES CONFERRED

### By Number of Majors, 2008-2009 through 2010-2011

Arts	2008-2009	2009-2010	2010-2011	Social Sciences	2008-2009	2009-2010	2010-2011
Art History	16	17	15	Economics	189	215	255
Film Studies	11	11	21	Political Science	146	146	146
Music	13	17	10	Psychology	153	168	162
Studio Art	9	12	11	Sociology	66	99	78
Theatre	26	27	19	<b>Total</b>	<b>554</b>	<b>628</b>	<b>641</b>
<b>Total</b>	<b>75</b>	<b>84</b>	<b>76</b>				
<b>Humanities</b>				<b>Lynch School of Education</b>			
Communication	276	258	268	American Heritages	3	1	1
English	177	180	171	Early Childhood Education	10	11	1
History	191	179	167	Elementary Education	55	50	54
Linguistics	6	6	13	English (LSOE)	16	24	21
Philosophy	116	126	120	History (LSOE)	12	13	12
Theology	44	42	36	Human Development	122	126	102
<b>Total</b>	<b>810</b>	<b>791</b>	<b>775</b>	Math/Computer Science	11	5	4
				Perspectives/Spanish America	1	1	1
<b>Interdisciplinary</b>				Secondary Education	33	35	33
International Studies	64	70	65	<b>Total</b>	<b>263</b>	<b>266</b>	<b>229</b>
Islamic Civilization & Societies	6	11	7				
<b>Total</b>	<b>70</b>	<b>81</b>	<b>72</b>	<b>Carroll School of Management</b>			
				Accounting	131	151	157
<b>Science/Math/Computer Science</b>				Computer Science	1	4	4
Biochemistry	25	24	31	Corporate Reporting & Analysis	11	7	6
Biology	140	161	160	Economics	40	39	31
Chemistry	11	26	28	Finance	309	273	298
Computer Science	13	16	14	General Management	10	10	8
Environmental Geosciences	-	-	16	Human Resources Management	8	18	9
Geology/Geophysics/Geosciences	14	16	1	Information Systems	25	45	46
Mathematics	41	46	56	Information Systems/Accounting	2	2	8
Physics	17	16	10	Management & Leadership	21	21	31
<b>Total</b>	<b>261</b>	<b>305</b>	<b>316</b>	Marketing	154	157	181
				Operations Management	18	10	19
<b>Modern &amp; Classical Languages</b>				<b>Total</b>	<b>730</b>	<b>737</b>	<b>798</b>
Classics	3	6	3				
German Studies	8	6	6	<b>Nursing</b>	<b>87</b>	<b>107</b>	<b>92</b>
Romance Languages	54	63	44				
Russian	2	0	2				
Slavic Studies	2	1	7				
<b>Total</b>	<b>69</b>	<b>76</b>	<b>62</b>	<b>Total Majors Completed</b>	<b>2919</b>	<b>3075</b>	<b>3061</b>

Note: This table includes each declared major. Students with double or triple majors are therefore counted in each enrolled major. College of Advancing Studies students are not included in this table. August, December, and May graduations combined.

Source: Office of Student Services

## GRADUATE DEGREES CONFERRED

### By School, Degree, Primary Field, and Gender, 2010-2011

	Doctorates			Master's/Certificates/J.D.			Total		
	Men	Women	Total	Men	Women	Total	Men	Women	Total
<b>Graduate School of Arts &amp; Sciences</b>									
<b>Humanities</b>									
English	-	1	1	10	25	35	10	26	36
History	2	6	8	7	6	13	9	12	21
Latin	-	-	-	-	-	-	-	-	-
Latin & Greek	-	-	-	2	1	3	2	1	3
Linguistics	-	-	-	-	1	1	-	1	1
Philosophy	6	1	7	21	8	29	27	9	36
Romance Languages	-	1	1	3	10	13	3	11	14
Russian	-	-	-	-	-	-	-	-	-
Slavic Studies	-	-	-	-	-	-	-	-	-
Theology	8	6	14	4	-	4	12	6	18
Theology & Education	-	2	2	-	-	-	-	2	2
<b>Social Sciences</b>									
Economics	6	2	8	10	4	14	16	6	22
Interdisciplinary	-	1	1	-	-	-	-	1	1
Political Science	2	-	2	6	1	7	8	1	9
Psychology	-	1	1	1	2	3	1	3	4
Sociology	4	3	7	1	8	9	5	11	16
<b>Sciences</b>									
Biology	1	1	2	4	4	8	5	5	10
Chemistry	9	4	13	1	-	1	10	4	14
Geology/Geophysics	-	-	-	1	2	3	1	2	3
Mathematics	-	-	-	3	2	5	3	2	5
Physics	6	1	7	3	1	4	9	2	11
<b>Total - Graduate A&amp;S</b>	<b>44</b>	<b>30</b>	<b>74</b>	<b>77</b>	<b>75</b>	<b>152</b>	<b>121</b>	<b>105</b>	<b>226</b>
<b>Lynch Graduate School of Education</b>									
Counseling/Counseling Psychology	-	7	7	18	68	86	18	75	93
Tchr Ed, Curriculum & Instruction & Sp Ed	5	6	11	48	145	193	53	151	204
Applied Developmental/Educational Psych	-	2	2	2	17	19	2	19	21
Educ. Research/Measurement/Evaluation	-	5	5	5	3	8	5	8	13
Higher Education	6	4	10	16	35	51	22	39	61
Religious Education	-	-	-	3	5	8	3	5	8
Educational Administration	-	1	1	4	-	4	4	1	5
Professional School Administration Program	1	-	1	1	-	1	2	0	2
Educational Leadership	1	-	1	9	4	13	10	4	14
<b>Total - Graduate Education</b>	<b>13</b>	<b>25</b>	<b>38</b>	<b>106</b>	<b>277</b>	<b>383</b>	<b>119</b>	<b>302</b>	<b>421</b>
<b>Carroll Graduate School of Management</b>									
Business Administration	-	-	-	183	88	271	183	88	271
Finance	4	-	4	35	19	54	39	19	58
Organizational Studies	2	1	3	1	3	4	3	4	7
Accounting	-	-	-	50	59	109	50	59	109
<b>Total - Graduate Management</b>	<b>6</b>	<b>1</b>	<b>7</b>	<b>269</b>	<b>169</b>	<b>438</b>	<b>275</b>	<b>170</b>	<b>445</b>
<b>Connell Graduate School of Nursing</b>									
Nursing	-	5	5	12	104	116	12	109	121
<b>Graduate School of Social Work</b>									
Social Work	-	1	1	11	192	203	11	193	204
<b>Woods College of Advancing Studies</b>									
Administrative Studies	-	-	-	26	29	55	26	29	55
<b>Law School</b>									
Law (J.D.)	-	-	-	133	153	286	133	153	286
Law (LL.M.)	-	-	-	6	9	15	6	9	15
<b>Total Law School</b>	<b>-</b>	<b>-</b>	<b>-</b>	<b>139</b>	<b>162</b>	<b>301</b>	<b>139</b>	<b>162</b>	<b>301</b>
<b>School of Theology and Ministry</b>									
Pastoral Ministry	-	-	-	11	23	34	11	23	34
Theology/Ministry	2	-	2	46	16	62	48	16	64
<b>Total - Theology and Ministry</b>	<b>2</b>	<b>-</b>	<b>2</b>	<b>57</b>	<b>39</b>	<b>96</b>	<b>59</b>	<b>39</b>	<b>98</b>
<b>Total Graduate &amp; Professional Degrees</b>	<b>65</b>	<b>62</b>	<b>127</b>	<b>697</b>	<b>1,047</b>	<b>1,744</b>	<b>762</b>	<b>1,109</b>	<b>1,871</b>

Note: August, December and May graduations combined.  
Source: Office of Student Services

## UNDERGRADUATE FINANCIAL AID

### Dollars Awarded, 2007-2011

	2007	2008	2009	2010	2011
<b>Undergraduates Receiving:</b>					
Need-Based Financial Aid	40%	42%	40%	42%	43%
Financial Assistance of All Types <sup>1</sup>	67%	70%	69%	68%	69%
Average Need-Based Scholarship and/or Grant	\$21,500	\$23,523	\$25,080	\$26,556	\$27,633
Average Need-Based Financial Aid Package <sup>2</sup>	\$26,122	\$27,117	\$29,277	\$30,979	\$33,023
<b>Undergraduate Scholarships and Grants:</b>					
University	\$75,716,996	\$79,920,131	\$85,013,611	\$94,131,648	\$100,765,814
Federal	\$5,848,999	\$6,489,382	\$6,829,866	\$9,061,711	\$9,741,040
State	\$1,635,250	\$1,683,110	\$1,621,017	\$1,420,670	\$1,263,766
<b>Total Scholarships and Grants<sup>3</sup></b>	<b>\$83,201,245</b>	<b>\$88,092,623</b>	<b>\$93,464,494</b>	<b>\$104,614,029</b>	<b>\$111,770,620</b>

<sup>1</sup> Includes all sources (institutional, private, state, and federal) of assistance made available by Boston College in the form of loans, work, grants, and scholarships.

<sup>2</sup> Awarded package may include loans, work, grants, and scholarships.

<sup>3</sup> Does not include employee tuition remission benefits.

Source: Office of Enrollment Management

### AVERAGE NEED-BASED FINANCIAL AID

#### All Undergraduates, 2007-2011

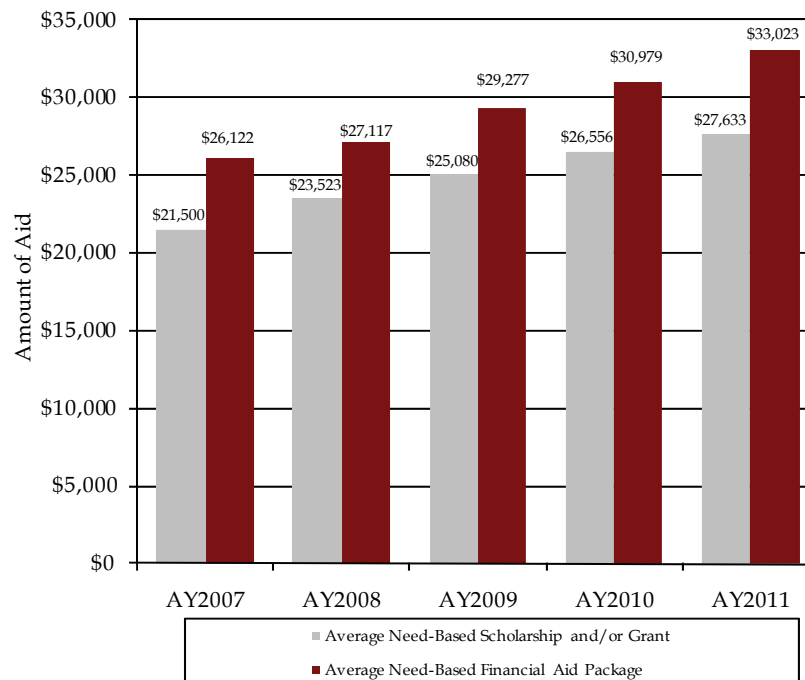

## UNDERGRADUATE STUDENT GRADUATION AND RETENTION RATES FRESHMAN MATRICULANTS

Semester of Entrance	Transfer Rate <sup>1</sup>	Graduation Rate <sup>2</sup>
Fall 2004	5%	91%
Fall 2003	8%	91%
Fall 2002	7%	91%
Fall 2001	7%	91%
Fall 2000	7%	91%

<sup>1</sup> Calculated based on those who transfer out in good standing. To be in good standing, as defined by the Office of Student Services, a student must ordinarily maintain a cumulative average as mandated by their college and must not fall more than two courses behind the total number of courses a student of their status is expected to have completed. Any student who is permitted by the deans to continue enrollment in a full-time undergraduate program is considered to be in good standing.

<sup>2</sup> Calculated based on graduation rate at 150% of normal time (6 years).

Source: Institutional Research, Planning & Assessment

## COMPETITIVE FELLOWSHIPS AND AWARDS Received by Undergraduates, AY2001-2011

Award	Total Number Received
J. William Fulbright Grant (Undergraduate)	162
Freeman/ASIA Scholarship	24
National Security Education Program Fellowship	16
Beckman Scholarship	15
National Science Foundation Graduate Research Fellowship	14
Barry M. Goldwater Scholarship	9
Harry S. Truman Scholarship	6
Institute for International Public Policy Fellowship	5
George C. Marshall Scholarship	4
Rotary International Ambassadorial Scholarship	4
Beinecke Memorial Scholarship	3
Andrew Mellon Scholarship	3
Winston Churchill Scholarship	2
The Rhodes Scholarship	2
Gates-Cambridge Scholarship	1
Pamela Harriman Foreign Service Fellowship	1
Jacob Javits Fellowship	1
James Madison Scholarship	1
Thomas Pickering Scholarship	1

Source: Institutional Research, Planning & Assessment





# ALUMNI & ADVANCEMENT

## ALUMNI ASSOCIATION NATIONAL BOARD OF DIRECTORS 2011-2012

**Dineen Riviezzo '89**  
President

**Jere Doyle '87**  
Vice President

**Ann Riley Finck '66**  
Vice President

**Vincent Quealy '75**  
Vice President

**Larry Burak '82**  
Director

**Gina Bonacci Clark '76**  
Director

**Alina Cho '93**  
Director

**Michael Costello '71**  
Director

**Nicole DeBlois '99**  
Director

**Paula Ebben '89**  
Director

**John Feudo '82**  
Ex Officio Member

**Mary-Jane Flaherty, NC '75**  
Director

**Doug Flutie '85**  
Ex Officio Member

**Tiffany Cooper Gueye '00, Ph.D. '07**  
Director

**Kathy Powers Haley '76**  
Ex Officio Member

**Malcolm Huckaby '94**  
Director

**Jack MacKinnon '62**  
Ex Officio Member

**Rebecca Dawson Marks '79**  
Director

**Ilyitch Nahielly Tabora '03, MSW '05**  
Director

**Leo Vercollone '77**  
Director

**Mark Warner '85, JD '89**  
Director

Source: Alumni Association

## ALUMNI ASSOCIATION REGIONAL CHAPTERS 2011

### Arizona

Phoenix

### California

Los Angeles

Northern CA

Orange County

San Diego

### Colorado

Denver

### Connecticut

Fairfield County

Hartford

### District of Columbia

Washington

### Florida

Central FL

Jacksonville

Miami

Palm Beach

Sarasota

Southwest FL

Tampa Bay

### Georgia

Atlanta

### Hawaii

Chicago

### Louisiana

New Orleans

### Maine

### Maryland

Baltimore

### Massachusetts

Boston

Cape Cod

Western MA

### Michigan

Southeast MI

### Minnesota

### Missouri

Kansas City

St. Louis

### Nevada

Las Vegas

### New Hampshire

### New Jersey

Jersey Shore

### New York

New York City

Northeastern NY

Rochester

Westchester

### North Carolina

Charlotte

Raleigh-Durham

### Ohio

Cleveland

### Oregon

Portland

### Pennsylvania

Philadelphia

Western PA

### Rhode Island

### Texas

Austin

Dallas

### Tennessee

Nashville

### Washington

Seattle

### Wisconsin

### China

### France

### Ireland

### South Korea

Seoul

### Spain

### United Kingdom

Source: Alumni Association

## 2011 ACHIEVEMENT AWARDS

### The William V. McKenney Award

Christopher "Kip" Doran '68

Maureen Doran '69

### William C. McInnes Award for Professional Excellence

Terry Fulmer, M.S. '77, Ph.D. '83

### Ignatian Award

Juan Arteaga '99

### GOLD (Graduate of the Last Decade) Award

Hrag Hamalian '05

Source: Alumni Association

## ALUMNI GEOGRAPHIC DISTRIBUTION Fall 2011

Alabama	183	Nevada	213
Alaska	101	New Hampshire	3,930
Arizona	845	New Jersey	7,025
Arkansas	63	New Mexico	257
California	7,925	New York	13,987
Colorado	1,258	North Carolina	1,627
Connecticut	7,942	North Dakota	23
Delaware	261	Ohio	1,611
District of Columbia	1,240	Oklahoma	111
Florida	5,251	Oregon	566
Georgia	1,400	Pennsylvania	3,640
Guam	15	Puerto Rico	442
Hawaii	319	Rhode Island	3,004
Idaho	96	South Carolina	534
Illinois	2,885	South Dakota	44
Indiana	351	Tennessee	357
Iowa	140	Texas	2,076
Kansas	176	Utah	165
Kentucky	240	Vermont	853
Louisiana	303	Virgin Islands	37
Maine	2,254	Virginia	3,237
Maryland	2,914	Washington	1,148
Massachusetts	66,737	West Virginia	73
Michigan	861	Wisconsin	620
Minnesota	861	Wyoming	50
Mississippi	54	<b>Total U.S.</b>	<b>151,196</b>
Missouri	591	Foreign Nations	3,142
Montana	133	Unknown	8,184
Nebraska	167	<b>Total Alumni</b>	<b>162,522</b>

Note: Data as of September 2011.  
Source: Information Services, University Advancement

## ALUMNI GEOGRAPHIC DISTRIBUTION SUMMARY

	No.	%
Massachusetts	66,737	41%
Other New England	17,983	11%
Other U.S.	66,476	41%
Foreign Nations	3,142	2%
Unknown	8,184	5%
<b>Total Alumni</b>	<b>162,522</b>	<b>100%</b>

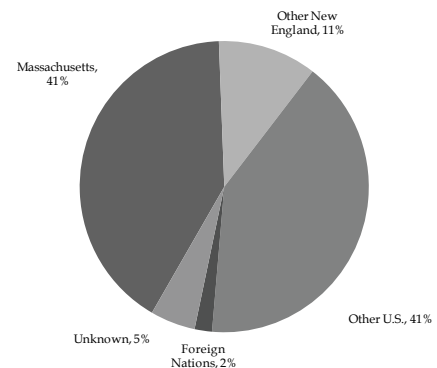

Source: Information Services, University Advancement

## LIVING ALUMNI

### By Primary School and Class, Fall 2011

Class	A&S	Ed.	Mgt.	Nursing	Newton College	Adv. Stds. <sup>1</sup>	Grad. A&S	Grad. Mgt.	Grad. Ed. <sup>2</sup>	Grad. Nurs. <sup>2</sup>	Grad. Adv. Stds.	Social Work	Law	STM <sup>3</sup>	Hon. Deg.	EX Alum. <sup>4</sup>	Total
1930	2	-	-	-	-	-	3	-	-	-	-	-	-	-	-	-	5
1931	2	-	-	-	-	1	1	-	-	-	-	-	-	-	-	3	7
1932	4	-	-	-	-	-	-	-	2	-	-	-	-	-	-	3	9
1933	6	-	-	-	-	1	1	-	1	-	-	-	-	1	-	1	11
1934	6	-	-	-	-	4	4	-	-	-	-	-	1	-	-	5	20
1935	9	-	-	-	-	5	6	-	1	-	-	-	3	1	-	6	31
1936	10	-	-	-	-	6	4	-	1	-	-	-	-	1	1	2	25
1937	18	-	-	-	-	6	2	-	-	-	-	-	4	1	1	3	35
1938	23	-	-	-	-	5	3	-	1	-	-	1	2	1	-	5	41
1939	19	-	-	-	-	7	4	-	-	-	-	-	3	-	-	4	37
1940	33	-	-	-	-	4	3	-	-	-	-	1	1	-	-	5	47
1941	34	-	-	-	-	11	2	-	-	1	-	2	1	-	-	1	52
1942	40	-	6	-	-	4	5	-	1	-	-	2	-	-	-	9	67
1943	46	-	10	-	-	8	3	-	-	-	-	4	5	-	-	8	84
1944	40	-	12	-	-	2	1	-	-	-	-	3	1	2	-	14	75
1945	42	-	8	-	-	5	1	-	1	-	-	1	1	2	-	48	109
1946	9	-	-	-	-	11	5	-	-	-	-	4	2	4	-	18	53
1947	37	-	7	-	-	4	8	-	3	-	-	9	4	7	-	17	96
1948	65	-	30	-	-	10	8	-	2	-	-	12	6	6	-	1	140
1949	173	-	31	9	-	20	17	-	1	-	-	10	17	9	-	3	290
1950	387	-	115	16	21	12	18	-	4	-	-	13	28	9	-	10	633
1951	376	-	166	17	22	22	29	-	9	-	-	12	28	3	1	21	706
1952	267	-	169	44	24	23	25	-	5	-	-	13	33	9	-	18	630
1953	251	-	140	46	30	26	30	-	18	-	-	20	21	8	5	18	613
1954	213	-	143	71	15	27	43	-	24	-	-	20	29	9	4	52	650
1955	188	-	141	89	33	43	45	-	22	-	-	16	22	14	2	19	634
1956	225	112	204	79	33	45	45	-	23	-	-	19	31	19	4	39	878
1957	243	82	188	87	38	35	41	-	24	-	-	15	35	14	2	44	848
1958	281	109	237	134	53	46	47	-	42	1	-	11	32	15	5	75	1,088
1959	295	95	259	114	67	49	43	-	27	4	-	19	41	14	1	69	1,097
1960	249	108	279	152	90	89	51	1	80	4	-	24	39	27	3	22	1,218
1961	230	70	234	128	93	46	63	6	37	8	-	27	55	31	2	23	1,053
1962	290	110	200	158	116	67	39	16	29	4	-	28	71	19	4	37	1,188
1963	418	154	283	140	129	49	106	25	75	12	-	23	64	23	2	27	1,530
1964	418	164	299	117	177	57	96	17	60	12	-	38	63	26	2	45	1,591
1965	387	169	314	130	126	61	107	28	77	6	-	40	88	38	2	41	1,614
1966	400	164	307	189	149	53	112	31	100	6	-	44	100	34	3	37	1,729
1967	425	182	345	166	137	59	220	42	120	13	-	49	84	27	1	40	1,910
1968	518	269	380	136	180	42	150	44	151	17	-	44	108	28	3	39	2,109
1969	505	229	373	109	177	70	225	32	210	22	-	42	126	32	2	52	2,206
1970	499	219	337	137	195	78	197	86	210	21	-	52	107	14	5	38	2,195
1971	497	263	361	156	170	53	191	67	242	27	-	82	133	2	2	42	2,288
1972	592	275	372	130	228	61	245	55	256	15	-	81	165	24	2	50	2,551
1973	592	245	307	152	223	64	196	57	231	26	-	74	188	32	2	34	2,423
1974	931	316	369	147	198	67	170	57	151	48	-	86	197	25	4	37	2,803
1975	883	286	313	198	203	91	177	67	244	51	-	102	168	56	4	11	2,854

## LIVING ALUMNI

### By Primary School and Class, Fall 2011 (Continued)

Class	A&S	Ed.	Mgt.	Nursing	Newton College	Adv. Stds. <sup>1</sup>	Grad. A&S	Grad. Mgt.	Grad. Ed. <sup>2</sup>	Grad. Nurs. <sup>2</sup>	Grad. Adv. Stds.	Social Work	Law	STM <sup>3</sup>	Hon. Deg.	EX Alum. <sup>4</sup>	Total
1976	1,111	350	478	215	5	72	162	72	264	41	-	94	196	93	2	8	3,163
1977	1,002	290	441	161	-	67	129	67	170	49	-	94	212	64	3	11	2,760
1978	1,199	250	450	167	-	89	139	74	200	67	-	84	191	69	1	2	2,982
1979	1,090	216	496	198	-	96	125	108	213	56	-	107	211	49	2	10	2,977
1980	1,170	169	465	201	-	87	129	113	219	78	-	115	220	55	2	6	3,029
1981	1,156	205	555	170	-	88	130	121	227	71	-	85	229	72	2	10	3,121
1982	1,232	191	548	175	-	98	131	118	234	99	-	89	205	51	2	8	3,181
1983	1,250	167	558	182	-	126	102	111	181	71	-	125	221	67	3	3	3,167
1984	1,359	143	534	139	-	119	107	123	155	39	-	113	228	74	2	11	3,146
1985	1,144	141	571	140	-	133	126	132	187	53	1	91	252	68	5	7	3,051
1986	1,245	151	583	148	-	126	134	134	184	47	-	123	220	88	6	4	3,193
1987	1,292	138	570	138	-	125	160	120	140	55	-	113	241	99	-	3	3,194
1988	1,295	159	540	122	-	98	123	182	180	72	-	113	233	106	4	5	3,232
1989	1,405	183	535	89	-	107	118	181	191	64	-	119	216	90	2	10	3,310
1990	1,386	167	507	86	-	134	151	188	201	65	-	101	210	118	4	5	3,323
1991	1,342	156	581	76	-	165	147	221	226	50	-	110	264	86	1	6	3,431
1992	1,524	188	592	79	-	186	231	266	225	57	-	125	230	80	2	5	3,790
1993	1,303	186	497	108	-	144	206	243	260	49	-	155	267	71	1	2	3,492
1994	1,255	192	522	96	-	144	215	207	325	45	-	159	250	65	4	6	3,485
1995	1,412	187	602	88	-	126	137	194	221	54	-	184	251	56	2	3	3,517
1996	1,306	274	551	121	-	113	209	289	169	49	-	169	236	71	4	5	3,566
1997	1,357	161	633	78	-	138	187	177	297	55	-	207	243	95	2	7	3,637
1998	1,372	206	576	81	-	132	160	268	253	36	14	205	244	89	4	5	3,645
1999	1,211	185	569	51	-	99	172	290	257	33	37	184	234	75	5	8	3,410
2000	1,379	225	641	67	-	108	170	288	275	47	47	164	248	76	4	7	3,746
2001	1,393	202	572	44	-	103	150	257	269	46	33	164	221	73	2	4	3,533
2002	1,351	195	567	62	-	93	148	327	243	39	23	143	236	69	3	11	3,510
2003	1,494	188	525	42	-	86	154	323	259	41	37	134	236	75	-	6	3,600
2004	1,328	196	535	49	-	115	131	298	293	52	38	154	247	66	-	22	3,524
2005	1,430	191	535	59	-	60	109	308	125	32	37	168	225	68	4	4	3,355
2006	1,389	189	494	81	-	102	162	379	283	68	44	177	268	70	2	4	3,712
2007	1,436	203	523	90	-	89	194	304	374	66	48	190	218	65	3	4	3,807
2008	1,435	191	509	95	-	96	228	272	282	58	47	195	246	79	2	1	3,736
2009	1,454	189	482	88	-	73	196	357	239	70	33	180	228	79	4	2	3,674
2010	1,476	191	480	102	-	86	182	326	267	94	31	207	246	83	3	1	3,775
2011	1,463	152	502	90	-	62	137	216	211	94	28	185	268	64	3	-	3,475
<b>Total</b>	<b>58,624</b>	<b>10,588</b>	<b>26,258</b>	<b>7,029</b>	<b>2,932</b>	<b>5,334</b>	<b>8,383</b>	<b>8,285</b>	<b>10,784</b>	<b>2,360</b>	<b>498</b>	<b>6,168</b>	<b>10,498</b>	<b>3,305</b>	<b>164</b>	<b>1,312</b>	<b>162,522</b>

<sup>1</sup> Formerly known as the Evening College.<sup>2</sup> Prior to June 1994, graduate degrees in Education and Nursing were granted by the Graduate School of Arts & Sciences.<sup>3</sup> STM includes Weston Jesuit alumni.<sup>4</sup> EX Alumni are individuals who attended Boston College without graduating.

Note: Alumni who received more than one degree from Boston College are counted by their primary (or first received) degree only. Data as of September 2011.

Source: Information Services, University Advancement

## LIVING ALUMNI

### By Gender and Class, Fall 2011

Class	Women	Men	Total	Class	Women	Men	Total
1930	3	2	5	1971	944	1,344	2,288
1931	2	5	7	1972	1,040	1,511	2,551
1932	1	8	9	1973	1,042	1,381	2,423
1933	2	9	11	1974	1,316	1,487	2,803
1934	7	13	20	1975	1,539	1,315	2,854
1935	11	20	31	1976	1,630	1,533	3,163
1936	9	16	25	1977	1,504	1,256	2,760
1937	4	31	35	1978	1,522	1,460	2,982
1938	7	34	41	1979	1,637	1,340	2,977
1939	9	28	37	1980	1,686	1,343	3,029
1940	6	41	47	1981	1,732	1,389	3,121
1941	9	43	52	1982	1,840	1,341	3,181
1942	8	59	67	1983	1,924	1,243	3,167
1943	12	72	84	1984	1,813	1,333	3,146
1944	6	69	75	1985	1,812	1,239	3,051
1945	9	100	109	1986	1,867	1,326	3,193
1946	14	39	53	1987	1,924	1,270	3,194
1947	20	76	96	1988	1,888	1,344	3,232
1948	23	117	140	1989	1,954	1,356	3,310
1949	46	244	290	1990	1,902	1,421	3,323
1950	72	561	633	1991	1,966	1,465	3,431
1951	87	619	706	1992	2,097	1,693	3,790
1952	103	527	630	1993	2,027	1,465	3,492
1953	138	475	613	1994	1,937	1,548	3,485
1954	157	493	650	1995	1,996	1,521	3,517
1955	194	440	634	1996	1,938	1,628	3,566
1956	276	602	878	1997	2,002	1,635	3,637
1957	237	611	848	1998	2,063	1,582	3,645
1958	365	723	1,088	1999	1,905	1,505	3,410
1959	322	775	1,097	2000	2,098	1,648	3,746
1960	460	758	1,218	2001	1,949	1,584	3,533
1961	377	676	1,053	2002	1,914	1,596	3,510
1962	462	726	1,188	2003	1,979	1,621	3,600
1963	561	969	1,530	2004	1,940	1,584	3,524
1964	598	993	1,591	2005	1,861	1,494	3,355
1965	542	1,072	1,614	2006	2,055	1,657	3,712
1966	659	1,070	1,729	2007	2,199	1,608	3,807
1967	700	1,210	1,910	2008	2,099	1,637	3,736
1968	770	1,339	2,109	2009	1,921	1,753	3,674
1969	826	1,380	2,206	2010	2,094	1,681	3,775
1970	891	1,304	2,195	2011	1,908	1,567	3,475
				<b>Total</b>	<b>83,469</b>	<b>79,053</b>	<b>162,522</b>

Note: Data as of September 2011.

Source: Information Services, University Advancement

## GIFTS TO THE UNIVERSITY

### Total Private Gift Support

Source	2006-07	2007-08	2008-09	2009-10	2010-11
Alumni	\$48,679,942	\$55,447,824	\$47,499,633	\$61,915,398	\$70,075,207
Parents	\$14,662,430	\$11,892,601	\$7,836,446	\$34,818,814	\$11,966,209
Friends	\$6,969,987	\$3,986,285	\$3,051,942	\$4,409,767	\$3,093,510
Corporations	\$9,817,868	\$11,255,480	\$8,167,986	\$8,504,966	\$9,563,134
Matching Gifts	\$1,859,846	\$1,724,020	\$1,858,116	\$1,783,508	\$1,631,544
Foundations	\$11,518,309	\$15,925,636	\$15,389,179	\$10,567,387	\$9,374,052
Associations	\$1,915,398	\$1,276,958	\$2,398,136	\$3,289,177	\$1,347,131
<b>Total Gifts</b>	<b>\$95,423,780</b>	<b>\$101,508,804</b>	<b>\$86,201,438</b>	<b>\$125,289,017</b>	<b>\$107,050,787</b>

Note: Gifts represent cash received during the fiscal year, which runs from June 1 to May 31. Data as of June 2011.  
Source: Information Services, University Advancement

### TOTAL PRIVATE GIFT SUPPORT FY02 – FY11

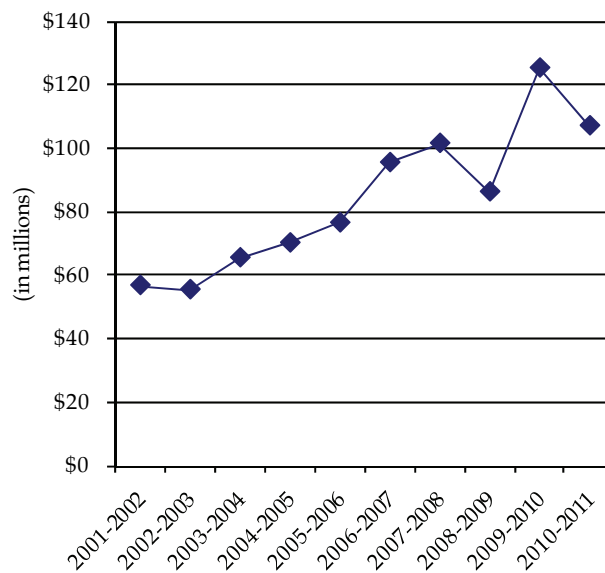

## INDIVIDUAL DONORS

### By Giving Club

Giving Club	Level of Gift	2006-07	2007-08	2008-09	2009-10	2010-11
Gasson Society	\$10,000+	876	954	912	1,042	1,016
President's Circle	\$5,000-\$9,999	665	696	590	565	624
FIDES Patron	\$2,500-\$4,999	1,004	866	743	762	767
FIDES	\$1,000-\$2,499	2,578	2,463	2,177	2,258	2,327
Tower Builders	\$500-\$999	2,037	2,203	1,953	1,899	1,857
John Bapst Associates	\$250-\$499	3,209	3,228	3,051	3,004	3,151
McElroy Associates	\$100-\$249	9,587	10,087	10,187	10,301	10,216
Other Annual Fund	\$1-\$99	14,077	15,100	19,806	18,883	18,572
<b>Total Individual Donors</b>		<b>34,033</b>	<b>35,597</b>	<b>39,419</b>	<b>38,714</b>	<b>38,530</b>

Note: Includes alumni, parents, and friends. Excludes corporations and foundations. Includes donors who qualify for FIDES and President's Circle through Matching Gift Programs. Data as of June 2011.  
Source: Information Services, University Advancement

## ALUMNI DONORS

### By Primary School and Class, 2010-2011

Class	A&S	Ed.	Mgt.	Nursing	Newton College	Adv. Stds. <sup>1</sup>	Grad. A&S	Grad. Mgt.	Grad. Ed. <sup>2</sup>	Grad. Nurs. <sup>2</sup>	Grad. Adv. Stds.	Social Work	Law	STM <sup>3</sup>	Hon. Deg.	EX Alum. <sup>4</sup>	Total
1930	1	-	-	-	-	-	-	-	-	-	-	-	-	-	-	-	1
1933	1	-	-	-	-	-	-	-	-	-	-	-	-	-	-	-	1
1934	1	-	-	-	-	-	-	-	-	-	-	-	-	-	-	-	1
1935	1	-	-	-	-	-	-	-	-	-	-	-	-	-	-	-	1
1936	2	-	-	-	-	-	-	-	-	-	-	-	-	-	-	-	2
1937	2	-	-	-	-	-	-	-	-	-	-	-	-	-	-	-	2
1938	1	-	-	-	-	-	-	-	-	-	-	-	-	-	-	-	1
1940	5	-	-	-	-	-	-	-	-	-	-	-	-	-	-	-	5
1941	8	-	-	-	-	1	-	-	-	-	-	2	-	-	-	-	11
1942	11	-	-	-	-	-	1	-	-	-	-	-	-	-	-	-	12
1943	11	-	4	-	-	-	-	-	-	-	-	-	-	-	-	1	16
1944	14	-	6	-	-	-	-	-	-	-	-	-	-	-	-	1	21
1945	22	-	1	-	-	-	-	-	-	-	-	-	-	-	-	1	24
1946	1	-	-	-	-	-	1	-	-	-	-	-	-	-	-	4	6
1947	7	-	1	-	-	-	-	-	-	-	-	-	-	-	-	1	9
1948	25	-	7	-	-	2	-	-	-	-	-	4	1	-	-	-	39
1949	62	-	12	-	-	1	1	-	-	-	-	1	4	-	-	-	81
1950	128	-	44	2	7	1	3	-	1	-	-	4	7	-	-	-	197
1951	150	-	78	1	6	4	6	-	3	-	-	3	9	-	-	2	262
1952	95	-	65	17	6	2	5	-	-	-	-	6	9	1	-	2	208
1953	100	-	48	16	7	7	6	-	5	-	-	4	10	-	-	2	205
1954	80	-	58	18	4	4	8	-	7	-	-	6	8	-	-	3	196
1955	77	-	46	28	6	6	7	-	2	-	-	2	4	1	-	1	180
1956	100	51	92	27	9	9	7	-	4	-	-	3	5	1	-	3	311
1957	83	30	61	22	13	5	5	-	6	-	-	3	14	1	-	6	249
1958	90	38	75	38	14	8	12	-	13	-	-	4	6	-	-	6	304
1959	94	40	78	41	12	10	5	-	7	1	-	6	9	1	-	2	306
1960	83	41	88	47	11	16	9	1	10	1	-	11	18	1	-	2	339
1961	104	41	125	66	37	11	13	4	8	3	-	13	18	3	-	2	448
1962	73	40	49	56	25	7	4	2	7	-	-	13	15	-	-	6	297
1963	126	45	73	31	22	15	15	7	9	-	-	4	22	2	-	1	372
1964	132	47	91	40	24	7	10	5	4	2	-	7	16	2	-	3	390
1965	105	53	70	33	22	8	9	4	8	2	-	8	23	5	-	2	352
1966	130	44	94	76	39	7	21	7	12	-	-	8	21	3	-	1	463
1967	134	39	91	52	27	10	33	8	11	2	-	7	27	4	-	4	449
1968	147	61	92	28	31	8	14	10	20	8	-	10	25	-	-	5	459
1969	141	56	79	29	31	11	39	3	18	6	-	13	37	2	-	6	471
1970	124	46	85	37	47	13	24	7	18	6	-	7	50	1	-	2	467
1971	123	81	100	38	37	5	23	13	24	4	-	19	29	-	-	2	498
1972	166	75	72	36	27	8	27	6	32	4	-	15	30	2	-	3	503
1973	150	58	53	35	35	11	25	6	32	4	-	10	45	1	-	3	468
1974	213	50	73	30	31	12	27	6	15	9	-	12	50	3	-	3	534
1975	193	53	54	38	22	8	15	14	29	8	-	10	63	3	-	-	510



## ALUMNI DONORS

### By Primary School and Class, 2010-2011 (Continued)

Class	A&S	Ed.	Mgt.	Nursing	Newton College						Social Work			Law	STM <sup>3</sup>	Hon. Deg.	EX Alum. <sup>4</sup>	Total
					Adv. Stds. <sup>1</sup>	Grad. A&S	Grad. Mgt.	Grad. Ed. <sup>2</sup>	Grad. Nurs. <sup>2</sup>	Adv. Stds.	Work							
1976	271	79	128	44	1	10	18	14	33	8	-	20	45	1	-	1	673	
1977	219	41	110	35	-	15	15	8	21	5	-	13	60	4	-	2	548	
1978	258	40	103	34	-	8	23	13	23	9	-	4	41	1	-	-	557	
1979	236	37	126	41	-	1	16	18	13	6	-	15	42	1	-	-	552	
1980	246	29	129	37	-	9	17	21	29	4	-	10	58	1	-	1	591	
1981	315	38	184	51	-	11	13	23	29	9	-	16	58	2	-	1	750	
1982	333	31	174	40	-	20	11	22	26	13	-	16	49	-	-	3	738	
1983	286	34	145	41	-	13	12	18	22	11	-	13	43	1	-	1	640	
1984	315	31	173	29	-	20	10	16	21	2	-	12	55	4	-	1	689	
1985	278	23	149	33	-	20	10	16	17	10	1	4	99	1	-	2	663	
1986	367	38	213	51	-	16	13	14	13	4	-	7	50	4	-	1	791	
1987	299	33	182	19	-	16	14	18	11	8	-	15	61	5	-	1	682	
1988	268	36	137	24	-	13	14	21	17	11	-	10	42	4	-	-	597	
1989	252	44	141	17	-	14	9	19	19	7	-	9	40	3	-	1	575	
1990	265	27	129	11	-	10	14	22	16	8	-	9	50	6	-	-	567	
1991	377	43	174	13	-	9	14	22	15	6	-	11	42	7	-	-	733	
1992	274	28	133	11	-	17	20	31	15	6	-	7	24	1	-	-	567	
1993	223	29	122	12	-	14	14	27	22	10	-	9	41	2	-	-	525	
1994	193	42	119	12	-	14	14	30	31	6	-	9	34	3	-	-	507	
1995	251	22	131	11	-	12	11	21	19	8	-	10	59	2	-	-	557	
1996	239	35	126	22	-	5	12	28	15	6	-	4	30	4	-	-	526	
1997	197	24	121	14	-	11	12	20	19	2	-	6	28	8	-	-	462	
1998	264	38	128	16	-	15	9	16	18	4	-	5	33	7	-	1	554	
1999	218	35	129	5	-	4	9	33	12	3	4	8	22	6	-	-	488	
2000	245	33	147	7	-	7	7	23	10	5	4	3	48	4	-	-	543	
2001	349	47	197	7	-	5	5	25	9	3	2	6	26	4	1	1	687	
2002	283	30	149	8	-	10	5	20	23	7	1	4	28	3	-	1	572	
2003	300	34	136	3	-	8	8	25	15	4	4	3	23	6	-	-	569	
2004	279	38	151	7	-	6	7	27	16	4	3	8	25	3	-	3	577	
2005	343	39	171	12	-	5	1	19	9	6	3	5	42	4	-	-	659	
2006	555	85	264	28	-	4	6	34	17	5	2	6	35	4	-	1	1,046	
2007	333	35	146	17	-	10	9	29	16	4	2	11	33	4	1	-	650	
2008	354	60	148	18	-	9	14	21	18	4	2	7	58	6	-	-	719	
2009	374	51	129	20	-	9	11	26	20	5	2	4	67	9	3	-	730	
2010	328	39	113	19	-	10	5	19	25	6	3	14	84	7	-	-	672	
2011	508	51	179	22	-	9	1	4	2	1	2	0	35	0	-	-	814	
<b>Total</b>	<b>14,011</b>	<b>2,388</b>	<b>7,301</b>	<b>1,673</b>	<b>553</b>	<b>606</b>	<b>778</b>	<b>866</b>	<b>961</b>	<b>280</b>	<b>35</b>	<b>528</b>	<b>2,185</b>	<b>169</b>	<b>5</b>	<b>102</b>	<b>32,441</b>	

<sup>1</sup> Formerly known as the Evening College.

<sup>2</sup> Prior to June 1994, graduate degrees in Education and Nursing were granted by the Graduate School of Arts & Sciences.

<sup>3</sup> STM includes Weston Jesuit alumni.

<sup>4</sup> EX Alumni are individuals who attended Boston College without graduating.

Note: Alumni who received more than one degree from Boston College are counted by their primary degree only. These figures include donors with soft dollar credit. Deceased alumni are included. Data as of September 2011.

Source: Information Services, University Advancement



# PHYSICAL PLANT

## BUILDINGS RELATED TO BOSTON COLLEGE OPERATIONS

### Location and Primary Use, Spring 2011

Name	Location	Primary Use	Date Constructed or Acquired	Gross Square Footage <sup>1</sup>
Alumni House	825 Centre St.	Administrative	1974	15,628
Alumni Stadium	2604 Beacon St.	Sports	1957	447,300
Bapst Library	Middle Campus	Library	1928	69,623
Barat House	885 Centre St.	Administrative	1974	25,392
Bea House <sup>2</sup>	176 Commonwealth Ave.	Jesuit Residence	1965	4,685
Beacon St. Parking Garage	2599 Beacon St.	General Parking Facility	1979	279,354
Botolph House	18 Old Colony Rd.	Administrative	1967	7,136
Bourneuf House	84 College Rd.	Administrative	1985	4,460
Thea Bowman AHANA Center	72 College Rd.	Administrative	1970	3,528
Brighton Maintenance Building	197 Foster St.	Maintenance Garage	2004	15,408
Brock House	78 College Rd.	Administrative	1972	4,146
Campion Hall	Middle Campus	Academic & Administrative	1955	112,491
Canisius House <sup>2</sup>	67 Lee Rd.	Jesuit Residence	1966	3,761
Carney Hall	Middle Campus	Academic & Administrative	1962	101,059
Cheverus Hall	127 Hammond St.	Student Residence	1960	32,102
Claver Hall	40 Tudor Rd.	Student Residence	1955	16,702
Commonwealth Ave. Parking Garage	40 St. Thomas More Rd.	General Parking Facility	1994	328,972
Connolly Carriage House	300 Hammond St.	Academic	1975	7,035
Connolly Faculty Center	300 Hammond St.	Academic	1975	13,799
Connors Family Retreat & Conference Center	Dover, MA	Auxiliary Services	2004	65,230
Connors Family Retreat & Conference Center - Caretaker House	Dover, MA	Residence	2004	2,214
Connors Family Retreat & Conference Center - Annex	Dover, MA	Auxiliary Services	2004	5,514
Connors Family Retreat & Conference Center - Pavilion	Dover, MA	Auxiliary Services	2004	2,026
Silvio O. Conte Forum	2601 Beacon St.	Sports & Administrative	1988	270,506
John M. Corcoran Commons	60 St. Thomas More Rd.	Student Services	1994	63,736
Cottage and Garage	885 Centre St.	Residence	1974	3,708
Cushing Hall	Middle Campus	Academic & Administrative	1960	65,141
Cushing House	885 Centre St.	Student Residence	1974	25,709
Daly House <sup>2</sup>	262 Beacon St.	Jesuit Residence	1981	5,584
Dance Studio	2115 Commonwealth Ave.	Student Services	2004	11,122
Devlin Hall	Middle Campus	Academic & Administrative	1924	90,823
Donaldson House	90 College Rd.	Administrative	1975	3,910
Duchesne East/West	885 Centre St.	Student Residence	1974	53,513
Edmonds Hall	200 St. Thomas More Dr.	Student Residence	1975	245,078
Faber House	102 College Rd.	Academic	1938	3,081
Fenwick Hall	46 Tudor Rd.	Student Residence	1960	49,087
Fitzpatrick Hall	137 Hammond St.	Student Residence	1960	38,749
Wm. J. Flynn Student Recreation Complex	2603 Beacon St.	Sports & Administrative	1972	118,267
Fulton Hall	Middle Campus	Academic & Administrative	1948	126,088
Gabelli Hall	80 Commonwealth Ave.	Student Residence	1988	69,844
Gasson Hall	Middle Campus	Academic & Administrative	1913	72,638
Gonzaga Hall	149 Hammond St.	Student Residence	1958	54,138
Greycliff Hall	2051 Commonwealth Ave.	Student Residence	1969	12,318
Haley Carriage House	47 Stone Ave.	Child Care Center	1969	5,081

## BUILDINGS RELATED TO BOSTON COLLEGE OPERATIONS

### Location and Primary Use, Spring 2011 (Continued)

Name	Location	Primary Use	Date Constructed or Acquired	Gross Square Footage <sup>1</sup>
Haley House	314 Hammond St.	Academic & Administrative	1969	9,294
Hardey House	885 Centre St.	Student Residence	1974	40,152
Heffernan House & Garage	110 College Rd.	Administrative	1997	4,756
Higgins Hall	Middle Campus	Academic & Administrative	1966	234,722
Hopkins House	116 College Rd.	Administrative	1968	4,274
Hovey House	258 Hammond St.	Academic & Administrative	1971	11,148
Ignacio Hall	100 Commonwealth Ave.	Student Res./Administrative	1973	121,542
Joyce House	31 Lawrence Ave.	Academic	1979	5,101
Kenny-Cottle Library	885 Centre St.	Library & Academic	1974	52,916
Keyes North/South	885 Centre St.	Student Residence	1974	65,266
Kostka Hall	149 Hammond St.	Student Residence	1957	30,704
Law East Wing	885 Centre St.	Academic	1999	49,109
Law Library	885 Centre St.	Library	1996	83,017
Lawrence House	122 College Rd.	Administrative	1968	4,360
Loyola Hall	42 Tudor Rd.	Student Residence	1955	23,348
Lyons Hall	Middle Campus	Academic & Administrative	1951	84,111
Manresa House & Garage	24 Mayflower Rd.	Jesuit Residence	2004	4,461
Mary House	885 Centre St.	Academic & Administrative	1974	4,265
McElroy Commons	Middle Campus	Student Services & Admin	1960	137,905
McElroy Switch House	Middle Campus	Administrative	1960	1,049
McGuinn Hall	Middle Campus	Academic & Administrative	1968	143,310
Medeiros Townhouses	60 Tudor Rd.	Student Residence	1971	22,538
Eugene F. Merkert Chemistry Center	2609 Beacon St.	Academic & Administrative	1991	116,601
Mill Street Cottage	29 Mill St.	Residence	1974	2,879
Modular Apartments	Lower Campus	Student Residence	1970	98,200
Murray Carriage House	292 Hammond St.	Academic	1967	2,618
Murray House	292 Hammond St.	Commuter Center	1967	8,490
O'Connell House	185 Hammond St.	Student Services	1938	32,156
Thomas P. O'Neill, Jr. Library	Middle Campus	Central Research Library	1984	206,910
Quonset Hut	885 Centre St.	Gymnasium	1974	5,964
Rahner House	96 College Rd.	Administrative	1952	2,799
Roberts House & Garage <sup>3</sup>	246 Beacon St.	Jesuit Residence	1989	8,583
Robsham Theater Arts Center	50 St. Thomas More Rd.	Student Services & Academic	1981	31,906
Roncalli Hall	200 Hammond St.	Student Residence	1965	40,674
Rubenstein Hall	90 Commonwealth Ave.	Student Residence	1973	123,739
Service Building	Middle Campus	Academic & Administrative	1948	33,718
Shaw House	372 Beacon St.	Student Residence	1962	9,218
Commander Shea Field	2605 Beacon St.	Baseball/Soccer Field	1960	
Southwell Hall	38 Commonwealth Ave.	Administrative	1937	12,338
St. Clement's Hall	197 & 201 Foster St.	Administrative	2004	102,625
St. Mary's Hall <sup>2</sup>	Middle Campus	Jesuit Residence	1917	135,721
St. Thomas More Hall	2150 Commonwealth Ave.	Administrative	1955	64,584
Stuart House & the James W. Smith Wing	885 Centre St.	Academic & Administrative	1974	104,861
Trinity Chapel (Newton)	885 Centre St.	Chapel	1974	20,578

## BUILDINGS RELATED TO BOSTON COLLEGE OPERATIONS

### Location and Primary Use, Spring 2011 (Continued)

Name	Location	Primary Use	Date Constructed or Acquired	Gross Square Footage <sup>1</sup>
Vanderslice Hall	70 St. Thomas More Rd.	Student Residence	1993	119,492
Vouté Hall	110 Commonwealth Ave.	Student Residence	1988	87,189
Michael P. Walsh Hall	150 St. Thomas More Dr.	Student Res. & Dining Fac.	1980	205,805
Waul House	256 Hammond St.	Administrative	2000	16,407
Welch Hall	182 Hammond St.	Student Residence	1965	40,724
Weston Observatory	Weston, MA	Research & Administrative	1948	21,696
Williams Hall	144 Hammond St.	Student Residence	1965	40,738
Xavier Hall	44 Tudor Rd.	Student Residence	1955	16,706
Yawkey Athletics Center	2597 Beacon St.	Sports	2004	73,927
	3 Lake St.	Academic & Administrative	2006	19,848
	4 Quincy Rd.	Residence	2002	4,801
	9 Lake St.	Academic & Administrative	2004	64,660
	10 Stone Ave.	Academic & Administrative	2008	6,394
	11 Chestnut Hill Rd. & Garage	Residence	2000	5,334
	14 Mayflower Rd. & Garage	Administrative	1999	5,245
	18 Wade St. & Garage	Residence	2006	6,349
	19 Mayflower Rd. & Garage	Jesuit Residence	2004	4,442
	21 Campanella Way	Academic & Administrative	2002	154,506
	22 Stone Ave. & Garage	Administrative	1999	4,758
	24 Quincy Rd.	Academic	1998	4,317
	24 Wade St. & Garage	Residence	2006	5,523
	25 Lawrence Ave. & Garage	Administrative	1993	5,180
	26 Lane Park	Residence	2009	4,745
	29 Mayflower Rd. & Garage	Residence	2006	4,872
	30 Old Colony Rd.	Residence	2005	5,158
	30 Quincy Rd.	Jesuit Residence	1999	4,534
	30 Wade St. & Garage	Residence	2006	6,862
	31 Lawrence Ave. Garage	Administrative	1996	1,985
	32 Mayflower Rd. & Garage	Residence	2002	4,833
	36 College Rd.	Administrative	1974	3,772
	40 Old Colony Rd. & Garage	Jesuit Residence	2001	6,400
	42 St. Stephens Green	Administrative	2000	8,488
	43 St. Stephens Green	Administrative	2000	7,951
	48 Old Colony Rd. & Garage	Residence	2006	4,521
	50 College Rd. & Garage	Administrative	1996	4,303
	54 Old Colony Rd. & Garage	Residence	2010	4,618
	55 Lee Rd.	Administrative	1978	7,363
	58 College Rd. & Garage	Residence	2010	4,176
	60 Old Colony Rd.	Residence	2008	3,626
	60 Priscilla Rd.	Residence	2005	3,919
	66 Commonwealth Ave.	Student Residence & Admin	1989	58,478
	66 Lee Rd.	Residence	1999	2,510
	66 Priscilla Rd.	Residence	2009	7,557
	90 St. Thomas More Rd.	Student Residence	1993	110,488
	110 St. Thomas More Rd.	Student Residence	2004	104,278
	117 Lake St.	Library & Academic	2007	51,846
	129 Lake St.	Academic & Administrative	2007	90,110
	130 Beacon St.	Residence	2002	9,340
	136 Beacon St. & Garage	Residence	2004	4,097

## Buildings Related to Boston College Operations Location and Primary Use, Spring 2011 (Continued)

Name	Location	Primary Use	Date Constructed or Acquired	Gross Square Footage <sup>1</sup>
	142 Beacon St.	Administrative	1997	3,446
	188 Beacon St. & Garage <sup>3</sup>	Academic	1989	5,774
	188 Foster St. <sup>3</sup>	Jesuit Residence	2010	8,055
	190 Foster St. <sup>3</sup>	Jesuit Residence	2010	12,661
	192 Foster St. <sup>3</sup>	Jesuit Residence	2010	12,661
	194 Beacon St. & Garage	Academic	1996	5,628
	194 Foster St. <sup>3</sup>	Jesuit Residence	2010	10,370
	196 Foster St. <sup>3</sup>	Jesuit Residence	2010	12,667
	350 Beacon St.	Residence	2001	3,329
	2000 Commonwealth Ave.	Residence	2008	286,498
	2012 Commonwealth Ave.	Residence	2011	801
	2101 Commonwealth Ave. & Garage	Auxiliary Services	2004	23,379
	2121 Commonwealth Ave.	Administrative	2007	56,612
	2125 Commonwealth Ave.	Administrative	2007	15,811
<b>Total Gross Square Footage<sup>4</sup></b>				<b>7,089,988</b>

<sup>1</sup> GSF excludes all void areas such as "open to below" atrium type space.

<sup>2</sup> Property leased to the Jesuit Community of Boston College.

<sup>3</sup> Property owned by the Jesuit Community of Boston College.

<sup>4</sup> Total GSF excludes Jesuit owned property.

Note: The above statistics exclude properties leased to Boston College. Statistics include only properties owned by Boston College as of May 31, 2011.

Source: Institutional Research, Planning & Assessment.

## Boston College Properties Spring 2011

	Building Gross Square Footage	Acres
Chestnut Hill Campus		
Upper Campus	447,584	14
Middle Campus	2,337,730	50
Lower Campus	2,716,399	57
<b>TOTAL CHESTNUT HILL CAMPUS</b>	<b>5,501,713</b>	<b>121</b>
Brighton Campus	774,517	66
Newton Campus	552,957	40
Outlying Properties		
Chestnut Hill	147,682	12
Dover	74,984	79
Weston	21,696	20
Dublin, Ireland	16,439	<1
<b>TOTAL OUTLYING PROPERTIES</b>	<b>260,801</b>	<b>111</b>
<b>TOTAL PROPERTIES OWNED BY BOSTON COLLEGE</b>	<b>7,089,988</b>	<b>338</b>

Statistics as of May 31, 2011.

Source: Institutional Research, Planning & Assessment (square footage) and Facilities Management (acreage).

## FACILITY CAPACITIES Fall 2011

Lecture/Event Facility & Location	Standard Seating
<b>Auditoriums</b>	
Cushing Hall 001	185
Devlin Hall 008	303
Fulton Hall 511	198
Gasson Hall 305 (Fulton Debate)	96
Higgins 300	153
Higgins 310	80
McGuinn Hall 121	256
Merkert Chemistry Center 127	150
Robsham Theater Arts Center	500
Stuart Hall 315, Newton Campus	138
Stuart Hall 411, Newton Campus	99
Law School East Wing 120, Newton Campus	125
Law School East Wing 115a, Newton Campus	150
Law School East Wing 115b, Newton Campus	150
Law School East Wing 200, Newton Campus	96
Law School East Wing 400, Newton Campus	56
<b>Athletics</b>	
Alumni Stadium	44,500
Kelley Rink, Conte Forum	9,160
Power Gymnasium, Conte Forum	975
The Shea Room, Conte Forum	300
Flynn Student Recreation Complex	2,809
Court A	1,500
Court B	1,309

Note: All facilities are on the Chestnut Hill campus unless otherwise noted. University facilities are available for function purposes through the Bureau of Conferences and/or the primary user responsible for the facility. Capacities may vary based on function type to meet safety permit requirements. Facilities may not be available to all groups.

Source: Facilities Management and Office of Student Services

## CLASSROOMS Spring 2011

Building	Number of Classrooms	Number of Stations	Building	Number of Classrooms	Number of Stations
Campion Hall	12	555	Lyons Hall	7	316
Carney Hall	30	1,099	McElroy Commons	1	18
Cushing Hall	10	689	McGuinn Hall	7	406
Devlin Hall	9	693	Merkert Chemistry Center	3	246
Fulton Hall	20	1,203	O'Neill Library	8	204
Gasson Hall	20	871	Stuart House	10	529
Higgins Hall	8	471	9 Lake Street	5	267
Law East Wing	6	641	<b>Total</b>	<b>156</b>	<b>8,208</b>

Note: The above statistics exclude leased properties used in University operations. Statistics include only properties owned by Boston College as of May 31, 2011.

Source: Institutional Research, Planning & Assessment

## SUMMARY OF BUILDING USE Spring 2011

Building Use	Number of Buildings
Student Residence <sup>1</sup>	29
Administrative	32
Academic & Administrative <sup>2</sup>	29
Jesuit Residence <sup>3</sup>	8
Miscellaneous Use <sup>4</sup>	45
<b>Total</b>	<b>143</b>

<sup>1</sup> Keyes North and South are considered one building; Duchesne East and West are considered one building; Modulars are considered one building.

<sup>2</sup> Includes Weston Observatory.

<sup>3</sup> Excludes property owned by the Jesuit Community of Boston College.

<sup>4</sup> Includes gymnasiums, libraries, student services, etc.

Note: The above statistics exclude leased properties used in University operations. Statistics include only properties owned by Boston College as of May 31, 2011.

Source: Institutional Research, Planning & Assessment



**DINING FACILITIES****Fall 2011**

<b>Dining Halls</b>	<b>Location</b>	<b>Function Rooms</b>	<b>Location</b>
Carney's	McElroy Commons	Boston Room	60 St. Thomas More Road
Eagle's Nest Snack Bar	McElroy Commons	Heights Room	60 St. Thomas More Road
Faculty Dining Room	McElroy Commons	Newton Room	60 St. Thomas More Road
The Chocolate Bar	McElroy Commons	Walsh Function Room	Walsh Hall Room 104
Hillside Café	Maloney Hall	Murray Room	Yawkey Center, 4 <sup>th</sup> Floor
Lower Live	Corcoran Commons		
The Loft @ Addie's	Corcoran Commons		
Stuart Dining Hall	Stuart House, Newton Campus		
Dining & Law School Commons	Stuart House, Newton Campus		
The Player's Club	Walsh Hall		
Welch Dining Hall	Lyons Hall		
The Bean Counter	Fulton Hall Lobby		

Note: All facilities are on the Chestnut Hill campus unless otherwise noted. University facilities are available for function purposes through the Bureau of Conferences. Function rooms may not be available to all groups.

Source: Facilities Management and Dining Services

## RESIDENCE HALL STATISTICS

### By Building, Fall 2011

Residence Hall	Address	Living Units	Residents	Staff <sup>1</sup>	Total
<b>Chestnut Hill Campus</b>					
<b>Upper Campus</b>					
Cheverus Hall	127 Hammond Street	65	155	3	158
Claver Hall	40 Tudor Road	39	95	0	95
Fenwick Hall	46 Tudor Road	97	220	5	225
Fitzpatrick Hall	137 Hammond Street	88	208	4	212
Gonzaga Hall	149 Hammond Street	98	228	5	233
Kostka Hall	149 Hammond Street	80	159	3	162
Loyola Hall	42 Tudor Road	57	112	4	116
Medeiros Townhouses	60 Tudor Road	51	100	3	103
Roncalli Hall	200 Hammond Street	81	159	4	163
Shaw Hall	372 Beacon Street	7	20	1	21
Welch Hall	182 Hammond Street	92	185	5	190
Williams Hall	144 Hammond Street	81	161	4	165
Xavier Hall	44 Tudor Road	51	102	4	106
		<b>887</b>	<b>1,904</b>	<b>45</b>	<b>1,949</b>
<b>Lower Campus</b>					
Edmond's Hall	200 St. Thomas More Road	204	764	16	780
Gabelli Hall	80 Commonwealth Avenue	41	157	2	159
Greycliff Hall	2051 Commonwealth Avenue	30	40	2	42
Ignacio Hall	100 Commonwealth Avenue	65	358	6	364
Modulars	St. Thomas More Road	76	437	9	446
Rubenstein Hall	90 Commonwealth Avenue	65	353	6	359
Michael P. Walsh Hall	150 St. Thomas More Road	141	780	16	796
Joseph & Mae Vanderslice Hall	70 St. Thomas More Road	61	415	10	425
Vouté Hall	110 Commonwealth Avenue	57	212	4	216
66 Commonwealth Avenue	66 Commonwealth Avenue	105	221	6	227
90 St. Thomas More Road	90 St. Thomas More Road	60	378	9	387
110 St. Thomas More Road	110 St. Thomas More Road	48	302	6	308
		<b>953</b>	<b>4,417</b>	<b>92</b>	<b>4,509</b>
<b>Newton Campus</b>					
Cushing House	885 Centre Street	64	117	6	123
Duchesne East	885 Centre Street	68	123	4	127
Duchesne West	885 Centre Street	72	135	4	139
Hardey House	885 Centre Street	98	189	6	195
Keyes North	885 Centre Street	83	139	5	144
Keyes South	885 Centre Street	72	128	4	132
		<b>457</b>	<b>831</b>	<b>29</b>	<b>860</b>
<b>Total</b>		<b>2,297</b>	<b>7,152</b>	<b>166</b>	<b>7,318</b>

<sup>1</sup> Undergraduate Resident Assistants are included. Assistant Directors, Residence Hall Directors, Graduate Residence Hall Directors, Peer Ministers, and Resident Ministers are not included.

Data as of the fall enrollment census date, 9/16/11; Source: Office of Residential Life

## RESIDENCE HALL STATISTICS

### By Building, Spring 2011

Residence Hall	Address	Living Units	Residents	Staff <sup>1</sup>	Total
<b>Chestnut Hill Campus</b>					
<b>Upper Campus</b>					
Cheverus Hall	127 Hammond Street	65	146	3	149
Claver Hall	40 Tudor Road	39	93	0	93
Fenwick Hall	46 Tudor Road	97	217	5	222
Fitzpatrick Hall	137 Hammond Street	88	195	4	199
Gonzaga Hall	149 Hammond Street	98	223	5	228
Kostka Hall	149 Hammond Street	80	171	3	174
Loyola Hall	42 Tudor Road	57	110	4	114
Medeiros Townhouses	60 Tudor Road	51	100	3	103
Roncalli Hall	200 Hammond Street	81	162	4	166
Shaw Hall	372 Beacon Street	7	20	1	21
Welch Hall	182 Hammond Street	92	195	5	200
Williams Hall	144 Hammond Street	81	164	4	168
Xavier Hall	44 Tudor Road	51	103	4	107
		<b>887</b>	<b>1,899</b>	<b>45</b>	<b>1,944</b>
<b>Lower Campus</b>					
Edmond's Hall	200 St. Thomas More Road	204	737	16	753
Gabelli Hall	80 Commonwealth Avenue	41	149	2	151
Greycliff Hall	2051 Commonwealth Avenue	30	35	2	37
Ignacio Hall	100 Commonwealth Avenue	65	355	6	361
Modulars	St. Thomas More Road	76	431	9	440
Rubenstein Hall	90 Commonwealth Avenue	65	351	6	357
Michael P. Walsh Hall	150 St. Thomas More Road	141	775	16	791
Joseph & Mae Vanderslice Hall	70 St. Thomas More Road	61	411	10	421
Vouté Hall	110 Commonwealth Avenue	57	211	4	215
66 Commonwealth Avenue	66 Commonwealth Avenue	105	218	6	224
90 St. Thomas More Road	90 St. Thomas More Road	60	369	9	378
110 St. Thomas More Road	110 St. Thomas More Road	48	289	6	295
		<b>953</b>	<b>4,331</b>	<b>92</b>	<b>4,423</b>
<b>Newton Campus</b>					
Cushing House	885 Centre Street	64	119	6	125
Duchesne East	885 Centre Street	68	124	4	128
Duchesne West	885 Centre Street	72	135	4	139
Hardey House	885 Centre Street	98	189	6	195
Keys North	885 Centre Street	83	145	5	150
Keys South	885 Centre Street	72	134	4	138
		<b>457</b>	<b>846</b>	<b>29</b>	<b>875</b>
<b>Total</b>		<b>2,297</b>	<b>7,076</b>	<b>166</b>	<b>7,242</b>

<sup>1</sup> Undergraduate Resident Assistants are included. Assistant Directors, Residence Hall Directors, Graduate Residence Hall Directors, Peer Ministers, and Resident Ministers are not included.

Data as of the spring enrollment census date, 1/31/11; Source: Office of Residential Life



# FINANCE

## HIGHLIGHTS OF FINANCIAL OPERATIONS

### Fiscal Years 2007 – 2011 (Dollars in Millions)

	2007	2008	2009	2010	2011
<b>Operating revenues</b>					
Tuition and fees	\$400.6	\$425.5	\$455.1	\$474.3	\$489.0
Sponsored research and other programs	43.2	46.7	50.3	55.5	57.2
Government financial aid programs	5.3	5.2	5.0	5.3	4.7
Auxiliary enterprises	135.6	146.1	145.2	136.8	140.1
Other revenues	13.0	13.6	14.6	14.4	14.5
<b>Total operating revenues</b>	<b>\$597.7</b>	<b>\$637.1</b>	<b>\$670.2</b>	<b>\$686.3</b>	<b>\$705.5</b>
Nonoperating assets used for operations	73.3	73.6	67.3	68.3	73.4
<b>Total operating revenues and other support</b>	<b>\$671.0</b>	<b>\$710.7</b>	<b>\$737.5</b>	<b>\$754.6</b>	<b>\$778.9</b>
<b>Expenses</b>					
Instruction	\$212.8	\$217.4	\$226.6	\$233.9	\$240.5
Academic support	47.5	48.4	54.3	54.5	56.3
Research	28.9	31.5	34.0	36.2	37.7
Student services	38.3	41.3	43.8	44.8	46.3
Public services	2.6	2.7	2.2	2.4	2.4
Student aid	103.9	110.0	116.5	126.3	135.4
General administration	94.3	103.9	111.7	112.6	111.5
Auxiliary enterprises	142.7	155.4	148.4	143.9	148.8
<b>Total expenses</b>	<b>\$671.0</b>	<b>\$710.7</b>	<b>\$737.5</b>	<b>\$754.6</b>	<b>\$778.9</b>
<b>Excess of operating revenues over expenses</b>	<b>\$ -</b>	<b>\$ -</b>	<b>\$ -</b>	<b>\$ -</b>	<b>\$ -</b>

Note: Costs associated with the operation and maintenance of plant facilities are functionally allocated. These costs totaled \$48.3, \$52.3, \$54.4, \$51.0 and \$52.9 million for fiscal years 2007, 2008, 2009, 2010, and 2011 respectively.

Source: Office of the Controller

## TOTAL OPERATING EXPENSES

### Fiscal Year 2011

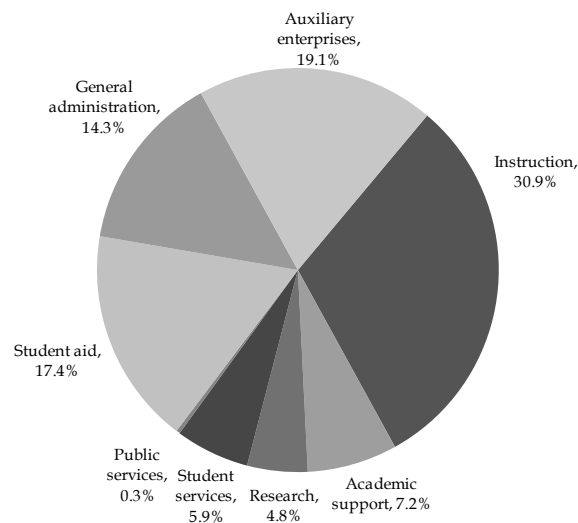

## CONDENSED STATEMENT OF FINANCIAL POSITION

### Fiscal Years 2007 – 2011 (Dollars in Millions)

	2007	2008 <sup>1</sup>	2009	2010	2011
<b>Assets</b>					
Investments	\$1,859.1	\$1,925.9	\$1,528.7	\$1,740.8	\$2,018.2
Trustee deposits	19.1	44.4	31.9	25.7	96.8
Receivables & other assets	200.0	231.5	300.4	286.8	284.3
Physical plant	1,320.0	1,450.3	1,568.4	1,612.7	1,707.1
Accumulated depreciation/amortization	(453.0)	(499.0)	(530.9)	(573.1)	(619.1)
<b>Total assets</b>	<b>\$2,945.2</b>	<b>\$3,153.1</b>	<b>\$2,898.5</b>	<b>\$3,092.9</b>	<b>\$3,487.3</b>
<b>Liabilities</b>					
Payables and accrued liabilities	\$177.0	\$175.9	\$174.4	\$198.9	\$207.2
U.S. Government loan advances	35.5	34.2	34.5	34.9	35.2
Bonds, notes & mortgages payable	523.7	614.3	679.4	671.7	769.6
<b>Total liabilities</b>	<b>\$736.2</b>	<b>\$824.4</b>	<b>\$888.3</b>	<b>\$905.5</b>	<b>\$1,012.0</b>
<b>Net assets</b>					
Endowment	\$1,752.8	\$1,849.8	\$1,491.2	\$1,647.7	\$1,889.1
Net investment in plant	340.7	360.7	367.7	370.7	396.4
Other	115.5	118.2	151.3	169.0	189.8
<b>Total net assets</b>	<b>\$2,209.0</b>	<b>\$2,328.7</b>	<b>\$2,010.2</b>	<b>\$2,187.4</b>	<b>\$2,475.3</b>
<b>Total liabilities &amp; net assets</b>	<b>\$2,945.2</b>	<b>\$3,153.1</b>	<b>\$2,898.5</b>	<b>\$3,092.9</b>	<b>\$3,487.3</b>

<sup>1</sup> 2008 amounts adjusted to reflect Weston Jesuit School of Theology affiliation.  
Source: Office of the Controller

## TOTAL ASSETS AND LIABILITIES

### Fiscal Years 2007 – 2011

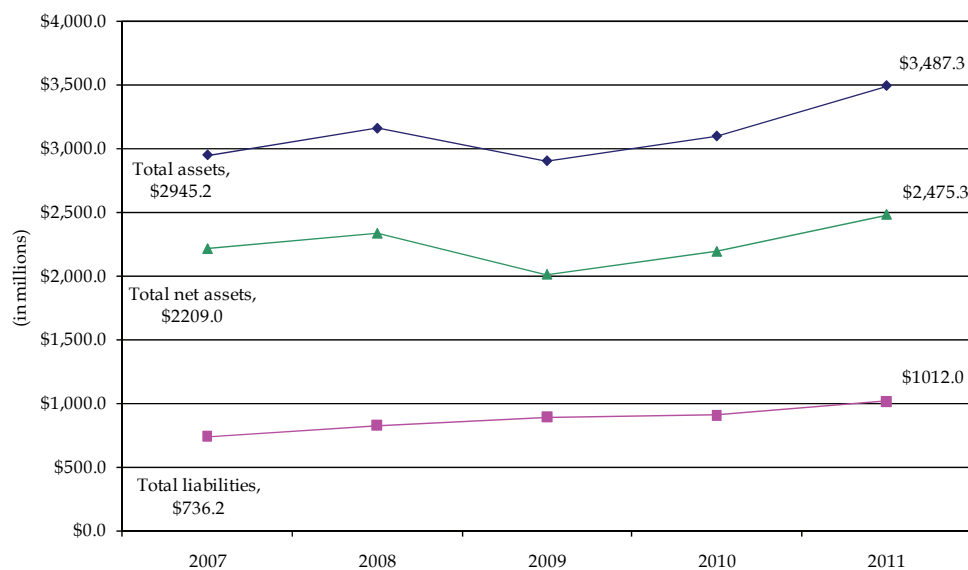

## TUITION AND FEES

### Academic Years 2002-2003 through 2011-2012

	AY 02-03	AY 03-04	AY 04-05	AY 05-06	AY 06-07	AY 07-08	AY 08-09	AY 09-10	AY 10-11	AY 11-12
<b>Undergraduate Schools</b>										
Arts & Sciences, Education,										
Management, Nursing	\$25,430	\$27,080	\$28,940	\$30,950	\$33,000	\$35,150	\$37,410	\$38,530	\$39,880	\$41,480
Advancing Studies (per course)	1,054	1,102	1,158	1,216	1,278	1,342	1,410	1,452	1,502	1,562
Summer Session (per credit hour)	438	458	458	508	534	562	590	608	630	660
<b>Graduate Schools</b>										
Arts & Sciences (per credit hour)	\$774	\$810	\$900	\$990	\$1,040	\$1,092	\$1,148	\$1,182	\$1,206	\$1,242
Education (per credit hour)	760	796	836	878	922	970	1,020	1,050	1,084	1,122
Law School	28,440	29,720	31,520	33,110	34,770	36,510	38,340	39,490	40,770	41,590
Management (per credit hour)	874	914	970	1,020	1,072	1,126	1,184	1,220	1,270	1,320
Nursing (per credit hour)	760	796	836	878	922	970	1,020	1,050	1,050	1,092
MSW part-time (per credit hour)	608	704	740	778	820	860	904	932	952	972
DSW part-time (per credit hour)	700	704	740	778	820	860	904	932	952	972
Theology & Ministry (per credit hour)	-	-	-	-	-	-	780	804	830	856
Advancing Studies (per credit hour)	438	458	482	508	534	562	590	608	630	660
<b>Room Charge Per Student</b>										
Upper Campus	\$5,340	\$5,650	\$5,970	\$6,270	\$6,620	\$6,820	\$7,160	\$7,300	\$7,450	\$7,600
Modulars	6,570	6,960	7,350	7,730	8,150	8,410	8,830	9,010	9,190	9,370
Ignacio & Rubenstein 3-bedroom	6,380	6,760	7,140	7,500	7,910	8,160	8,570	8,740	8,910	9,090
Ignacio & Rubenstein 2-bedroom	6,570	6,960	7,350	7,730	8,150	8,410	8,830	9,010	9,190	9,370
Edmond's Hall	6,570	6,960	7,350	7,730	8,051	8,410	8,830	9,010	9,190	9,370
Newton	5,340	5,650	5,970	7,730	6,620	6,820	7,160	7,300	7,450	7,600
66 Commonwealth Avenue	5,340	5,650	7,140	-	6,620	6,820	7,160	7,300	7,450	7,600
Walsh Hall	5,340	6,060	6,400	7,730	7,100	7,320	7,690	7,840	8,000	8,160
Gabelli & Vouté Apartments	6,840	7,240	7,650	8,040	8,480	8,740	9,180	9,360	9,550	9,740
Gabelli & Vouté Townhouses	7,170	7,590	8,020	8,430	8,890	9,160	9,620	9,810	10,010	10,210
110 St. Thomas More Road	-	-	-	7,060	7,450	7,680	8,070	8,230	8,390	8,560
Vanderslice Hall & 90 Campanella Way	6,010	6,360	6,720	7,060	7,450	7,680	8,070	8,230	8,390	8,560
<b>Board Per Student</b>	<b>\$3,650</b>	<b>\$3,650</b>	<b>\$3,650</b>	<b>\$3,900</b>	<b>\$4,100</b>	<b>\$4,240</b>	<b>\$4,450</b>	<b>\$4,540</b>	<b>\$4,632</b>	<b>\$4,724</b>
<b>Representative Fees</b>										
Laboratory (Science) <sup>1</sup>	\$500	\$510	\$550	\$550	\$570	\$590	\$610	\$620	\$630	\$620
Undergraduate Student Activity Fee	100	102	106	126	130	134	138	190	244	298
Graduate Student Activity Fee (per semester)	50	50	50	45	45	45	45	45	45	45
Health/Infirmary	332	340	350	362	376	390	402	410	418	426

<sup>1</sup> Fees for laboratories in Biology and Chemistry; fees in other sciences and in most other fields are frequently lower. Fees assume two laboratory courses per year.

Note: All tuition and fees listed are for two semesters, except for those stated as "per course" or "per credit hour."

Source: Office of Student Services



## BOSTON COLLEGE UNDERGRADUATE TUITION RESTATED IN 1982-84 DOLLARS Effect of Inflation and Real Growth

Academic Year	Tuition in Absolute Dollars	Consumer Price Index <sup>1</sup>	Tuition in Constant 1982-84 Dollars
2002-03	\$25,430	181.3	\$14,026
2003-04	\$27,080	185.0	\$14,638
2004-05	\$28,940	190.9	\$15,160
2005-06	\$30,950	199.2	\$15,537
2006-07	\$33,000	201.8	\$16,353
2007-08	\$35,150	208.9	\$16,826
2008-09	\$37,410	216.6	\$17,272
2009-10	\$38,530	216.2	\$17,822
2010-11	\$39,880	218.7	\$18,235
2011-12	\$41,480	226.4	\$18,322

<sup>1</sup> October Consumer Price Index (CPI) for the stated academic year.

Note: The Bureau of Labor Statistics calculates the CPI by setting the average index level for the 36-month period covering the years 1982, 1983, and 1984 equal to 100 (1982-84 = 100).

Sources: Bureau of Labor Statistics and Institutional Research, Planning & Assessment

## BOSTON COLLEGE TUITION, 2002-03 TO 2011-12 Restated in 1982-84 Dollars

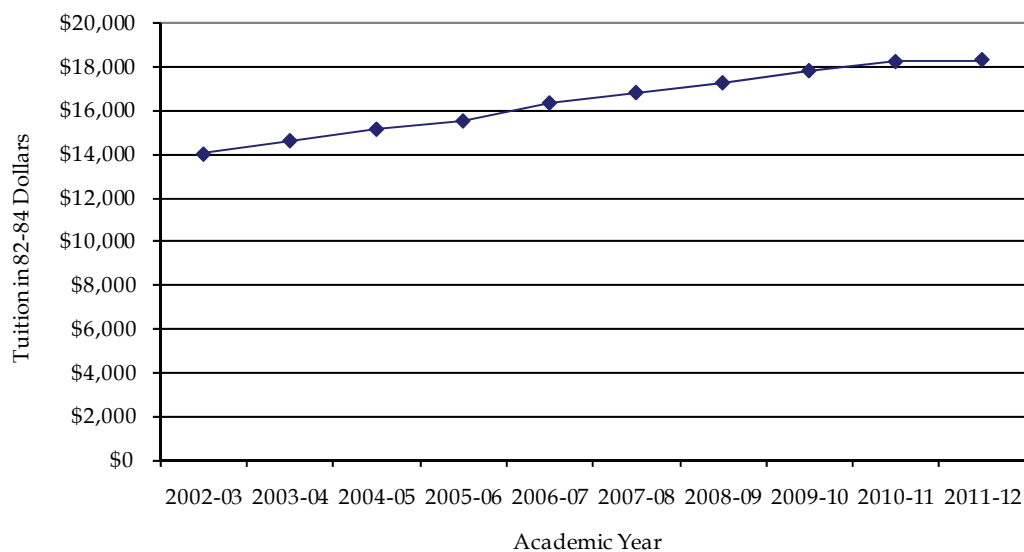



# ACADEMIC RESOURCES & RESEARCH ACTIVITY

## BOSTON COLLEGE LIBRARIES Fall 2011

**Bapst Art Library**  
Middle Campus

**Catherine O'Connor Library**  
Weston Observatory, Weston, MA

**Educational Resource Center**  
Campion Hall

**The John J. Burns Library of Rare Books  
and Special Collections**  
Burns Library, Middle Campus

**Law Library**  
Newton Campus

**O'Neill Library**  
Main Research Library, Middle Campus

**Social Work Library**  
McGuinn Hall, Lower Level

**Theology & Ministry Library**  
Brighton Campus

Source: University Librarian

## BOSTON COLLEGE LIBRARY HOLDINGS Fiscal Year 2011

<b>Total Volumes</b>	<b>2,725,565</b>	<b>Total Paper Serial Subscriptions<sup>2</sup></b>	<b>6,340</b>
Bapst	56,026	Bapst	147
Burns	198,392	Burns	27
Educational Resource Center	48,469	Educational Resource Center	39
Law	248,778	Law	2,482
O'Neill	2,115,391	O'Neill	3,084
Social Work	41,451	Social Work	54
Theology & Ministry <sup>1</sup>	8,273	Theology & Ministry <sup>1</sup>	507
Weston Observatory	8,785		
<b>Total e-Books<sup>3</sup></b>	<b>389,839</b>	<b>Total Electronic Serial Subscriptions<sup>4</sup></b>	<b>34,919</b>
<b>Total Microform Units</b>	<b>4,290,819</b>	<b>Total Government Documents</b>	<b>215,443</b>
Law	1,578,583	Law	4,472
O'Neill	2,712,236	O'Neill	210,971

<sup>1</sup> Only includes books at the Theology & Ministry library owned by Boston College.

<sup>2</sup> Paper serial subscriptions continue to decrease as the libraries migrate away from print to electronic serial subscriptions.

<sup>3</sup> Includes catalogued e-Books reported in volumes.

<sup>4</sup> Number of unique titles.

Source: University Librarian

## EXPENDITURES FOR LIBRARY MATERIALS

<b>Library</b>	<b>2006-2007</b>	<b>2007-2008</b>	<b>2008-2009</b>	<b>2009-2010</b>	<b>2010-2011</b>
Bapst <sup>1</sup>	97,608	-	-	-	-
Burns	332,210	325,322	316,722	307,617	400,651
Educational Resource Center	90,321	95,634	97,246	96,628	99,104
Law	1,292,614	1,350,938	1,368,536	1,433,429	1,421,816
O'Neill <sup>2</sup>	6,642,860	7,163,500	7,183,891	8,013,185	8,031,318
Theology & Ministry	-	-	125,836	132,381	144,233
Social Work	107,313	129,823	129,347	128,636	142,806
<b>Total</b>	<b>\$8,562,926</b>	<b>\$9,065,217</b>	<b>\$9,221,578</b>	<b>\$10,111,877</b>	<b>\$10,239,928</b>

<sup>1</sup> Starting in fiscal year 2008, Bapst expenditures are included with O'Neill expenditures.

<sup>2</sup> Includes general expenditures recorded as "University Librarian".

Source: Office of the Controller

## RESEARCH AND SPONSORED PROJECTS

### Highlights of Sponsored Activities, 2010-2011

A total of 398 proposals were submitted in FY2011 with a total amount requested of \$181,468,658 for multi-year project periods. In FY2011, Boston College received 297 funding actions for a total of \$57.2 million for research and sponsored programs activity. Total research expenditures for FY2011 were \$64.7 million, of which about 72% were incurred under awards from Federal agencies and about 28% under awards from non-federal sponsors. This reflects a moderate decrease from last year's record totals. Boston College faculty members continue to be aggressive in securing external funding to support their research activities.

Source: Office for Sponsored Programs

## SUMMARY OF SPONSORED FUNDING ACTIONS

### 2010-2011

	Number	Amount		Number	Amount
<b>Provost</b>			<b>Lynch School of Education</b>		
Center for Human Rights and International Justice	1	20,000	Campus School	5	3,706,178
Center for Retirement Research	9	6,020,655	Center Child, Family & Comm. Partn.	9	2,382,368
Center on Aging and Work	3	863,809	Center Study of Testing, Eval. & Ed. Pol.	4	271,825
Center on Wealth and Philanthropy	5	125,000	International Study Center	12	3,778,157
Institute for Scientific Research	37	6,620,875	LSEO Couns. Dev. Educ. Psych.	6	1,416,163
Irish Institute	1	1,019,904	LSEO Ed. Admin. Higher Ed.	5	253,483
Learning to Learn	2	518,592	LSEO Teacher Education	18	1,982,804
Vice Provost for Research	1	1,944,000	Practicum	1	200,000
<b>Total Provost</b>	<b>59</b>	<b>17,132,835</b>	<b>Total Lynch School of Education</b>	<b>60</b>	<b>13,990,978</b>
<b>Dean of Arts and Sciences</b>			<b>Law School</b>		
Dean of Arts and Sciences	1	40,000	Law Faculty	1	31,430
<i>Life and Physical Sciences</i>			Legal Assistance Bureau	2	50,749
Biology	28	7,421,981	<b>Total Law School</b>	<b>3</b>	<b>82,179</b>
Chemistry	26	3,546,665	<b>Carroll School of Management</b>		
Computer Science	3	491,746	Center for Corporate Citizenship	1	50,000
Earth and Environmental Science	9	518,180	Center for Work and Family	1	47,500
Mathematics	4	342,809	Information Systems	1	97,133
Physics	32	4,596,067	<b>Total Carroll School of Management</b>	<b>3</b>	<b>194,633</b>
Psychology	15	1,611,998	<b>Connell School of Nursing</b>		
Weston Observatory	6	302,317	Dean School of Nursing	14	1,928,421
<i>Total Life and Physical Sciences</i>	<b>123</b>	<b>18,831,763</b>	Graduate Nursing Programs	1	69,132
<i>Humanities</i>			Maternal Child Health Nursing	1	204
Art History	1	50,000	Nursing Continuing Education	2	9,500
Fine Arts	3	17,160	<b>Total Connell School of Nursing</b>	<b>18</b>	<b>2,007,257</b>
<i>Total Humanities</i>	<b>4</b>	<b>67,160</b>	<b>Graduate School of Social Work</b>		
<i>Social Sciences</i>			Dean Graduate School of Social Work	7	2,635,150
Economics	1	90,978	Nat. Res. Ctr. - Partic. Dir. Svrs.	7	1,633,953
Islamic Civilization & Society	1	89,759	Older Adults and Families	2	69,221
Political Science	2	140,000	<b>Total Graduate School of Social Work</b>	<b>16</b>	<b>4,338,324</b>
Sociology	4	79,730	<b>School of Theology</b>		
<i>Total Social Sciences</i>	<b>8</b>	<b>400,467</b>	STM Administration	2	76,459
<b>Total Dean of Arts and Sciences</b>	<b>136</b>	<b>19,339,390</b>	<b>Total School of Theology</b>	<b>2</b>	<b>76,459</b>
			<b>Total Funding Actions</b>	<b>297</b>	<b>57,162,055</b>

Note: A funding action is any type of action that obligates funds to BC such as a new award, or continuation, amendment, or supplement to an award which may increase or decrease the amount of the existing award.

Source: Office for Sponsored Programs

## SPONSORED PROJECT ACTIVITY Fiscal Year 2002 through 2011

### Total Number of Funding Actions Received

Fiscal Year	Total
2001-02	282
2002-03	307
2003-04	328
2004-05	327
2005-06	358
2006-07	352
2007-08	332
2008-09	319
2009-10	356
2010-11	297

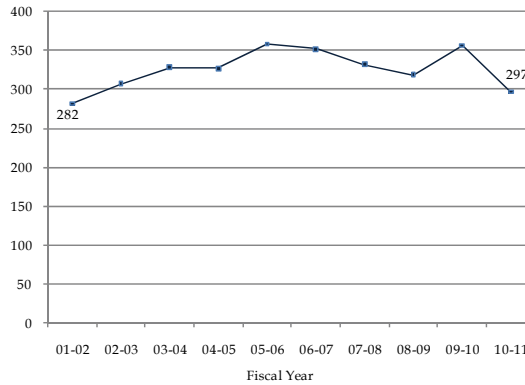

Source: Office for Sponsored Programs

### Total Dollar Amount of Funding Actions Received (Dollars in Thousands)

Fiscal Year	Total
2001-02	\$39,642
2002-03	\$35,006
2003-04	\$42,210
2004-05	\$38,020
2005-06	\$44,357
2006-07	\$45,166
2007-08	\$48,170
2008-09	\$58,505
2009-10	\$60,134
2010-11	\$57,162

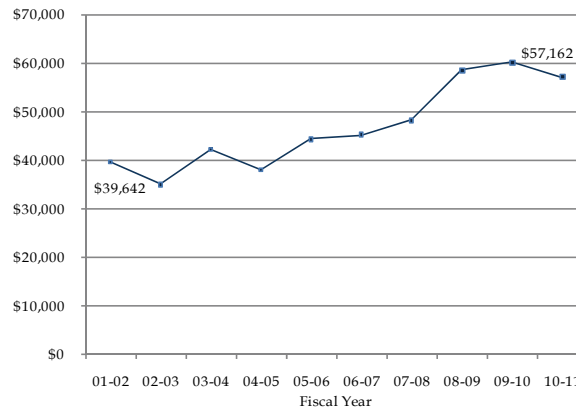

Source: Office for Sponsored Programs

### Number of Proposals Submitted

Fiscal Year	Total
2001-02	256
2002-03	335
2003-04	327
2004-05	320
2005-06	349
2006-07	328
2007-08	308
2008-09	367
2009-10	327
2010-11	398

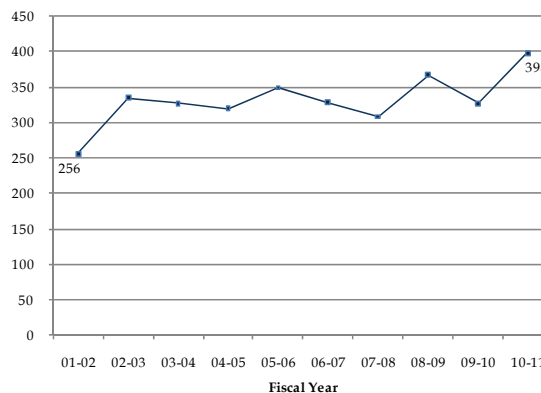

Source: Office for Sponsored Programs

**SPONSORED PROJECTS**  
**Source and Application of Funding (Dollars in Thousands)**

	2002-2003	2003-2004	2004-2005	2005-2006	2006-2007	2007-2008	2008-2009	2009-2010	2010-2011
<b>Revenues</b>									
Sponsored Research	\$ 27,136	\$ 28,989	\$ 28,565	\$ 32,177	\$ 33,483	\$ 36,367	\$39,487	\$43,571	\$42,076
Other Sponsored Activity	8,143	7,195	7,243	6,554	9,768	10,337	10,810	11,812	11,428
Student Aid	8,016	7,803	8,161	7,998	8,367	8,770	8,914	10,884	11,181
<b>Total</b>	<b>43,295</b>	<b>43,987</b>	<b>43,969</b>	<b>46,729</b>	<b>51,618</b>	<b>55,474</b>	<b>59,211</b>	<b>66,267</b>	<b>64,685</b>
<b>Source</b>									
Government:									
Federal	31,773	30,528	31,394	32,196	34,130	36,399	38,992	47,615	46,810
State	1,584	1,674	2,180	1,560	1,864	2,416	1,417	1,180	1,038
Local	2,412	2,189	2,158	2,372	2,726	3,160	3,370	3,263	3,939
Non-Government	7,526	9,596	8,237	10,601	12,898	13,499	15,432	14,209	12,898
<b>Total</b>	<b>\$ 43,295</b>	<b>\$ 43,987</b>	<b>\$ 43,969</b>	<b>\$ 46,729</b>	<b>\$ 51,618</b>	<b>\$ 55,474</b>	<b>\$ 59,211</b>	<b>\$ 66,267</b>	<b>\$ 64,685</b>

Source: Office for Sponsored Programs, Office of the Controller

**TOTAL ACCOUNTED EXPENSE (DOLLARS IN THOUSANDS)**  
**Fiscal Year 2002 through 2011**

Fiscal Year	Total
2001-02	\$43,050
2002-03	\$43,295
2003-04	\$43,987
2004-05	\$43,969
2005-06	\$46,729
2006-07	\$51,618
2007-08	\$55,474
2008-09	\$59,211
2009-10	\$66,267
2010-11	\$64,685

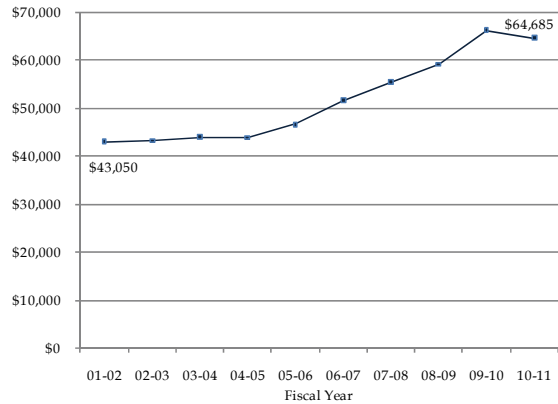

Source: Office for Sponsored Programs

## SELECTED SPONSORED PROJECTS FUNDING ACTIONS FY 2010-2011

Title	Source of Funding	Amount
<b>Biology</b> Novel Broad Spectrum Therapeutic Glycans Against Category B Pathogens	National Institutes of Health	\$899,251
<b>Center for Retirement Research</b> Public Sector Retirement Initiative, Phase II	Center for State and Local Excellence	\$345,000
<b>Chemistry</b> CAREER: Rational Design, Synthesis and Understanding of Heteronanostructures as Photoelectrodes for Water Splitting	National Science Foundation	\$110,000
<b>Institute for Scientific Research</b> Forecasting the Appearance and Evolution of Ionospheric Irregularities and Structures	U.S. Air Force	\$499,477
<b>Graduate School of Social Work/Older Adults&amp;Families</b> Veteran Directed Home and Community Based Services Program	U.S. Department of Veterans Affairs	\$299,771
<b>Lynch School of Education</b> Housing Contexts and Child Development with Low-Income Families	John D. and Catherine T. MacArthur Foundation	\$900,000
<b>Mathematics</b> Metaplectic Einstein Series Crystal Graphs and Quantum Groups	National Science Foundation	\$117,199
<b>School of Nursing</b> Adult Male Survivors' Healing from Childhood Maltreatment	National Institutes of Health	\$195,625
<b>Physics</b> A Nanoscale Optical Microscope Based on Coaxial Waveguides	W.M. Keck Foundation	\$1,000,000
<b>Psychology</b> Forebrain Circuits and Control of Feeding Behavior by Learned Cues	National Institutes of Health	\$391,250



# ATHLETICS

## VARSITY SPORTS RECORDS

	2006-2007			2007-2008			2008-2009			2009-2010			2010-2011		
	W	L	T	W	L	T	W	L	T	W	L	T	W	L	T
<b>Men's Records</b>															
Football	10	3	-	11	3	-	9	5	-	8	5	-	7	6	-
Basketball	22	12	-	14	17	-	22	12	-	15	16	-	21	13	-
Ice Hockey	29	12	1	25	11	8	18	14	5	29	10	3	30	8	1
Soccer	8	7	2	15	5	1	11	7	3	19	9	-	10	5	5
Baseball	24	27	1	26	27	-	34	26	-	30	28	-	17	33	-
Swimming & Diving	9	5	-	7	8	1	7	4	-	10	5	-	13	9	-
Tennis	6	19	-	9	12	-	20	12	-	10	15	-	7	18	-
<b>Women's Records</b>															
Basketball	13	16	-	21	12	-	23	12	-	17	15	-	20	13	-
Field Hockey	14	6	-	12	8	-	12	7	-	13	7	-	12	7	-
Ice Hockey	24	10	2	14	15	7	22	9	5	8	17	10	24	7	6
Swimming & Diving	10	4	-	9	5	-	3	5	1	6	8	-	10	12	-
Tennis	5	16	-	9	12	-	7	13	-	6	16	-	9	14	-
Lacrosse	6	11	-	7	10	-	9	9	-	12	6	-	12	7	-
Soccer	12	7	3	11	5	4	15	6	2	18	4	2	17	7	1
Softball	15	31	-	32	31	-	18	33	-	16	33	-	15	31	-
Volleyball	12	19	-	14	18	-	8	24	-	12	19	-	9	24	-

Source: Media Relations Office

## INTERCOLLEGIATE SPORTS PARTICIPATION

2010-2011

Varsity Sport	Male	Female
Baseball	38	-
Basketball	14	12
Fencing	16	18
Field Hockey	-	22
Football	110	-
Golf	9	6
Ice Hockey	24	24
Lacrosse	-	27
Rowing	-	61
Sailing	16	19
Skiing	13	9
Soccer	27	24
Softball	-	20
Swimming & Diving	52	43
Tennis	13	10
Track & Field and Cross Country	43	42
Volleyball	-	17
<b>Totals</b>	<b>375</b>	<b>354</b>
<b>Total Participants</b>	<b>729</b>	

Source: Athletics Compliance Office

## INTRAMURAL SPORTS PARTICIPATION 2010-2011

Sport	# of Teams	# of Participants		Total <sup>1</sup>
		Male	Female	
<b>Fall</b>				
Men's Softball	23	252	-	252
Coed Softball	21	159	123	282
NCAA Flag Football	62	709	-	709
NFL Flag Football	12	150	-	150
Coed Flag Football	24	188	141	329
Men's Soccer	21	347	1	348
Freshman Men's Soccer	13	200	8	208
Women's Soccer	12	-	194	194
Coed Volleyball	48	231	227	458
NCAA Men's Basketball Tournament	68	626	-	626
NBA Men's Basketball Tournament	20	181	-	181
Women's Basketball Tournament	12	-	119	119
Women's Singles Tennis Tournament	5	-	5	5
Men's Singles Tennis Tournament	20	20	-	20
Women's Doubles Tennis Tournament	12	-	24	24
Men's Doubles Tennis Tournament	19	38	-	38
Mixed Doubles Tennis Tournament	12	12	12	24
Racquetball	13	13	-	13
Golf	20	37	3	40
Dodgeball	22	148	61	209
<b>Winter</b>				
Intermediate Ice Hockey	10	119	16	135
Advanced Ice Hockey	12	144	4	148
Men's Indoor Soccer	59	735	7	742
Women's Indoor Soccer	16	-	205	205
NBA Men's Basketball	24	208	-	208
NCAA Men's Basketball	56	554	-	554
Rec Basketball	14	132	1	133
Women's Basketball	16	-	147	147
Men's Singles Tennis Tournament	20	20	-	20
Women's Singles Tennis Tournament	5	-	5	5
Mixed Doubles Tennis Tournament	12	12	12	24
Men's Doubles Tennis Tournament	19	38	-	38
Women's Doubles Tennis Tournament	15	-	30	30
<b>Spring</b>				
Men's Wiffleball Tournament	24	173	-	173
Coed Wiffleball Tournament	16	70	67	137
Coed Volleyball Tournament	48	230	202	432
NCAA Flag Football Tournament	44	433	-	433
NFL Flag Football Tournament	12	131	-	131
Coed Flag Football Tournament	13	101	73	174
Ultimate Frisbee Tournament	24	155	86	241
<b>Totals</b>	<b>918</b>	<b>6,566</b>	<b>1,773</b>	<b>8,339</b>

<sup>1</sup> Students are counted once for each intramural sport in which they participate.  
Source: Flynn Recreational Complex



# GENERAL INFORMATION

## PRESIDENTS OF BOSTON COLLEGE

1. John Bapst, S.J.	1863 – 1869	14. Charles W. Lyons, S.J.	1914 – 1919
2. Robert W. Brady, S.J.	1869 – 1870	15. William Devlin, S.J.	1919 – 1925
3. Robert Fulton, S.J.	1870 – 1880	16. James H. Dolan, S.J.	1925 – 1932
4. Jeremiah O'Connor, S.J.	1880 – 1884	17. Louis J. Gallagher, S.J.	1932 – 1937
5. Edward V. Boursaud, S.J.	1884 – 1887	18. William J. McGarry, S.J.	1937 – 1939
6. Thomas H. Stack, S.J.	1887	19. William J. Murphy, S.J.	1939 – 1945
7. Nicholas Russo, S.J.	1887 – 1888	20. William L. Keleher, S.J.	1945 – 1951
8. Robert Fulton, S.J.	1888 – 1891	21. Joseph R. N. Maxwell, S.J.	1951 – 1958
9. Edward I. Devitt, S.J.	1891 – 1894	22. Michael P. Walsh, S.J.	1958 – 1968
10. Timothy Brosnahan, S.J.	1894 – 1898	23. W. Seavey Joyce, S.J.	1968 – 1972
11. W. G. Read Mullan, S.J.	1898 – 1903	24. J. Donald Monan, S.J.	1972 – 1996
12. William F. Gannon, S.J.	1903 – 1907	25. William P. Leahy, S.J.	1996 –
13. Thomas I. Gasson, S.J.	1907 – 1914		

Founder of  
Boston College:

Rev. John McElroy, S.J.

Pastor, Immaculate  
Conception Parish,  
Boston 1861-1863

## HONORARY DEGREES & PRESIDENT'S MEDALS Awarded By Boston College, 2001-2011

### 2001

Francis B. Campanella, LL.D.  
William F. Connell, The Ignatius Medal (August 21, 2001)  
Thomas S. Durant, M.D., L.H.D.  
John J. Moakley, The Speaker Thomas P. O'Neill, Jr., Award for Distinguished Citizenship (May 20, 2001)  
Clare S. Pratt, RSCJ, L.H.D.  
Patrick E. Roche, D.B.A.  
John F. Smith, Jr., The President's Medal for Excellence (April 19, 2001)  
Cherryl T. Thomas, D.Pub.Adm.  
Tommy G. Thompson, LL.D.<sup>1</sup>

### 2002

Rev. Robert J. Bowers, L.H.D.  
R. Nicholas Burns, LL.D.<sup>1</sup>  
Charles F. Dolan, The President's Medal for Excellence (April 18, 2002)  
Sara Lawrence-Lightfoot, L.H.D.  
Rev. John W. O'Malley, S.J., L.H.D.  
Sister Marie Santry, SND de Namur, L.H.D.  
Elisabeth Zweig Leoni, D.Pub.Adm.

### 2003

Kathleen Carr, CSJ, L.H.D.  
John L. Mahoney, L.H.D.  
Dawn Eileen McNair, L.H.D.  
Robert L. Reynolds, The President's Medal for Excellence (April 23, 2003)  
Thomas Aquinas Vanderslice, D.B.A.  
Erik Weihenmayer, L.H.D.<sup>1</sup>

### 2004

Thomas Anthony Busch, L.H.D.  
Alan Greenspan, LL.D. (March 12, 2004)  
Ray Alexander Hammond II, L.H.D.

Wellington T. Mara, The President's Medal for Excellence (April 15, 2004)  
Timothy John Russert, LL.D.<sup>1</sup>  
Katarina Schuth, O.S.F., Litt.D.  
Blenda J. Wilson, D. Pub. Adm.

### 2005

Romeo Antonius Dallaire, LL.D.  
Sr. Janet Eisner, SND, L.H.D.  
Paul E. Farmer, M.D., LL.D.<sup>1</sup>  
Norman Christopher Francis, L.H.D.  
Greg Norman, The President's Medal for Excellence (April 28, 2005)  
Most Rev. Sean Patrick O'Malley, OFM Cap., S.T.D.  
Sara Martinez Tucker, L.H.D.

### 2006

Kenneth F. Hackett, L.H.D.  
Pierre Jona Imbert, D.Pub.Adm.  
Anne M. Mulcahy, The President's Medal for Excellence (April 27, 2006)  
Condoleezza Rice, LL.D.<sup>1</sup>  
Elizabeth S. White, RSCJ, Litt.D.

### 2007

John M. Connors, Jr., D.B.A.<sup>1</sup>  
George V. Coyne, S.J., D.Sc.  
Edward J. Markey, The Speaker Thomas P. O'Neill, Jr. Award for Distinguished Citizenship (May 25, 2007)  
Isaura R. Mendes, D.S.S.  
Brian Mulroney, LL.D.  
Lesley Visser, D.Journ.  
Robert & Suzanne Wright, The President's Medal for Excellence (April 26, 2007)

### 2008

Jennie Chin Hansen Abrams, D.N.S.  
Celestino M. Arias, D.S.S.  
Anne P. Jones, LL.D.  
David McCullough, L.H.D.<sup>1</sup>  
William B. Neenan, S.J., L.H.D.  
William C. Weldon, The President's Medal for Excellence (April 24, 2008)

### 2009

Ken Burns, D.F.A.<sup>1</sup>  
Margot Cameron Connell, L.H.D.  
Joseph E. Corcoran, D.B.A.  
Daniel J. Harrington, S.J., L.H.D.  
Alfred F. Kelly, Jr., The President's Medal for Excellence (April 23, 2009)  
Carolyn A. Lynch, L.H.D.  
Benaree Pratt Wiley, D.Pub.Adm.

### 2010

Anthony S. Bryk, L.H.D.  
John L. Harrington, D.B.A.  
Sister Mary Hart, R.G.S., D.S.S.  
Jeffrey R. Immelt, D.B.A.<sup>1</sup>  
Joy Haywood Moore, L.H.D.  
His Eminence Cardinal Cormac Murphy-O'Connor, LL.D.  
Francis C. Rooney, Jr., The President's Medal for Excellence (April 22, 2010)

### 2011

Anne M. Davis, D.B.A.  
James S. Davis, D.B.A.  
Ray LaHood, D.Pub.Adm.<sup>1</sup>  
James P. McIntyre, D.Sc.Ed.  
Eugene M. McQuade, The President's Medal for Excellence (April 28, 2011)  
Sylvia Q. Simmons, L.H.D.

<sup>1</sup> Commencement Speaker.

Note: For a list of honorary degree recipients from previous years, please consult earlier editions of the Fact Book.  
Source: University Secretary.

## HONORARY DEGREES Granted By Boston College

Doctor of Arts	D.A.
Doctor of Business Administration	D.B.A.
Doctor of Commercial Science	D.C.S.
Doctor of Engineering Science	D.E.Sc.
Doctor of Fine Arts	D.F.A.
Doctor of Journalism	D.Journ.
Doctor of Music	D.Mus.
Doctor of Nursing Science	D.N.S.
Doctor of Public Administration	D.Pub.Adm.
Doctor of Science	D.Sc.
Doctor of Science in Education	D.Sc.Ed.
Doctor of the Science of Law	D.Sc.L.
Doctor of the Science of Theology	D.Sc.T.
Doctor of Social Science	D.S.S.
Doctor of History	H.D.
Doctor of History in Philosophy	Hist.Phil.D.
Doctor of Civil and Canon Laws	J.U.D.
Doctor of Laws	LL.D.
Doctor of Humane Letters	L.H.D.
Doctor of Letters, Doctor of Literature	Litt.D.
Doctor of Religion	R.D.
Doctor of Sacred Theology	S.T.D.
Doctor of Science	Sc.D.

## TYPES OF DEGREES Conferred At Boston College

Bachelor of Arts	A.B.
Bachelor of Science	B.S.
Bachelor of Sacred Theology	S.T.B.
Master of Arts	M.A.
Master of Arts in Teaching	M.A.T.
Master of Business Administration	M.B.A.
Master of Divinity	M.Div.
Master of Education	M.Ed.
Master of Laws	LL.M.
Master of Science	M.S.
Master of Science in Accounting	M.S.A.
Master of Science in Finance	M.S.F.
Master of Science in Teaching	M.S.T.
Master of Social Work	M.S.W.
Master of Theological Studies	M.T.S.
Master of Theology	Th.M.
Certificate of Advanced Educational Specialization	C.A.E.S.
Licentiate in Sacred Theology	S.T.L.
Doctor of Education	Ed.D.
Doctor of Law	J.D.
Doctor of Philosophy	Ph.D.
Doctor of Sacred Theology	S.T.D.

Source: Commencement Programs, 1995-present

## PRIMARY ACCREDITING AGENCIES

AACSB International - Association to Advance Collegiate Schools of Business  
 American Association of Colleges for Teacher Education  
 American Bar Association  
 American Chemical Society  
 American Psychological Association  
 Association of American Law Schools  
 Association of Theological Schools

Commission on Collegiate Nursing Education  
 Council on Social Work Education  
 Interstate Certification Compact  
 National Collegiate Athletic Association  
 New England Association of Schools and Colleges

Source: Deans' Offices

## ASSOCIATION MEMBERSHIPS

American Association of Colleges of Nursing	International Federation of Catholic Universities
American Association of College Registrars and Admissions Officers	Jesuit Conference of Nursing Programs
American Association of Colleges for Teacher Education	Jesuit Association of Student Personnel Administrators
American Association for Higher Education	Law School Admission Council
American Association for the History of Nursing	Massachusetts Association of Colleges of Nursing
American Association of University Women	Massachusetts Association of Colleges for Teacher Education
American Bar Association	Massachusetts Association for Supervision and Curriculum Development
American Council on Education	Massachusetts Law School Consortium
American Educational Research Association	Massachusetts/Rhode Island League for Nursing
American Public Human Services Association	National Association for College Admission Counseling
Association for Continuing Higher Education	National Association for Law Placement
Association for Institutional Research	National Association for Women in Catholic Higher Education
Association for Supervision & Curriculum Development	National Association of College and University Business Officers
Association of American Colleges and Universities	National Association of Deans and Directors of Schools of Social Work
Association of American Law Schools	National Association of Graduate Admission Professionals
Association of Catholic Colleges and Universities	National Association of Independent Colleges and Universities
Association of Independent Colleges and Universities in Massachusetts	National Association of Student Financial Aid Administrators
Association of Jesuit Colleges and Universities	National Association of Student Personnel Administrators
Association of Research Libraries	National Association of Student Personnel Administrators
Association of Teacher Educators	National Council of University Research Administrators
Boston Library Consortium	National League for Nursing
Boston Theological Institute	National Organization of Nurse Practitioner Faculties
The College Board	New England Educational Research Organization
Council for Advancement and Support of Education	North American Association of Summer Sessions
Council for Exceptional Children	North American Network of Field Educators and Directors
Council of Graduate Schools	Northeastern Association of Graduate Schools
Council of the Great City Schools	Society of Research Administrators
Council on Legal Education Opportunity	University Professional & Continuing Education Association
Council on Governmental Relations	Alpha Sigma Nu <sup>1</sup>
Council on Social Work Education	Beta Gamma Sigma <sup>1</sup>
Graduate Management Admission Council	Order of the Coif <sup>1</sup>
Holmes Partnership	Phi Beta Kappa <sup>1</sup>
	Phi Delta Kappa <sup>1</sup>

<sup>1</sup> A complete listing of honor societies to which the University belongs may be found in the *Boston College Student Guide*.

Note: The above listing is meant only to be representative of the major types of memberships held by the University.

Source: Deans' Offices



## ACADEMIC CALENDARS

### 2011-2012

#### Fall Semester

September 5	Monday	Labor Day – No classes
September 6	Tuesday	Classes begin
October 10	Monday	Columbus Day – No classes
November 23 – 25	Wednesday – Friday	Thanksgiving Holidays
December 12 – 13	Monday – Tuesday	Study days – No classes for undergraduate day students only
December 14 – 21	Wednesday – Wednesday	Term Examinations

#### Spring Semester

January 16	Monday	Martin Luther King, Jr. Day – No classes
January 17	Tuesday	Classes Begin
March 5 – 9	Monday – Friday	Spring Vacation
April 5 – 9	Thursday – Monday	Easter Weekend – No classes Holy Thursday, Good Friday, Easter Monday (except classes beginning at 4:00 p.m. and later)
April 16	Monday	Patriots Day – No classes
May 4 – 7	Friday – Monday	Study days – No classes for undergraduate day students only
May 8 – 15	Tuesday – Tuesday	Term Examinations
May 21	Monday	Commencement

### 2012-2013

#### Fall Semester

September 3	Monday	Labor Day – No classes
September 4	Tuesday	Classes begin
October 8	Monday	Columbus Day – No classes
November 21 – 23	Wednesday – Friday	Thanksgiving Holidays
December 11 – 12	Tuesday – Wednesday	Study days – No classes for undergraduate day students only
December 13 – 20	Wednesday – Wednesday	Term Examinations

#### Spring Semester

January 14	Monday	Classes Begin
January 21	Monday	Martin Luther King, Jr. Day – No classes
March 4 – 8	Monday – Friday	Spring Vacation
March 28 – April 1	Thursday – Monday	Easter Weekend – No classes Holy Thursday, Good Friday, Easter Monday (except classes beginning at 4:00 p.m. and later)
April 15	Monday	Patriots Day – No classes
May 3 – 6	Friday – Monday	Study days – No classes for undergraduate day students only
May 7 – 14	Tuesday – Tuesday	Term Examinations
May 20	Monday	Commencement

Source: Office of Student Services

## FACT BOOK SOURCES

AAUP Faculty Compensation Survey	Facilities Management	Provost and Dean of Faculties, Office of
Alumni Association	Flynn Recreation Complex	Public Affairs
Athletics Compliance Office	Human Resources, Department of	Residential Life, Office of
Blessed Peter Faber Jesuit Community	Information Services, University Advancement	Sponsored Programs, Office for
Bureau of Labor Statistics	Institutional Research, Planning & Assessment	Student Services, Office of
Commencement Programs	International Students & Scholars, Office of	Undergraduate Admission, Office of
Controller, Office of	Jesuit Community	University Historian
Deans' Offices	Marketing Communications	University Librarian
Dining Services	Media Relations, Office of	
Enrollment Management, Office of	President's Office	

Note: Sources are responsible for the accuracy and completeness of data submitted for publication.

## FACT BOOK INDEX

- Academic Administration, 17  
 Academic Calendars, 95  
 Academic Resources and Research Activity, 81-86  
 Accrediting Agencies, 93  
 Administration and Faculty, 14-29  
 Alumni and Advancement, 56-63  
 Alumni Association National Board of Directors, 56  
 Alumni Achievement Awards, 56  
 Alumni by Gender and Class, 60  
 Alumni by Primary School and Class, 58-59  
 Alumni Association Regional Chapters, 56  
 Alumni Donors by Primary School and Class, 62-63  
 Alumni, Geographic Distribution, 57  
 Applications, Acceptances, and Enrollment, Freshman, 32  
 Applications, Acceptances, and Enrollment, Transfer Students, 34  
 Association Memberships, 94  
 Athletics, 88-89
- Board of Trustee Associate Memberships, 15-16  
 Board of Trustee Membership, 14  
 Boston College, A Brief History, 6  
 Boston College, A Chronology, 7-10  
 Boston College Profile, 11  
 Boston College Properties, 69  
 Building Use, Summary, 70  
 Buildings and Grounds, See Physical Plant  
 Buildings, Boston College, 66-69
- Campus Maps, 98-100  
 Chairs, Board of Trustees, 16  
 Charts of Administration, 20-23  
 Classrooms, 70  
 Compensation, Faculty, 29  
 Contracts and Grants, See Academic Resources and Research Activity  
 Credit Hours by School, 36  
 Cross Application Competitor Schools, 34
- Deans, Academic, See Academic Administration  
 Degrees Conferred at Boston College, Types, 93  
 Degrees Conferred, 47-51  
 Development Statistics, 56-63  
 Dining Facilities, 71  
 Donors by Giving Club, 61  
 Dormitories, See Residence Halls
- Enrollment, Full-Time Equivalent, 39  
 Enrollment, Full-Time Freshman by Year and Gender, 32  
 Enrollment, Graduate, 36, 37, 39, 41  
 Enrollment, International Students, 45-46  
 Enrollment, by Race/Ethnicity, Gender, and Citizenship, 38  
 Enrollment, Summer Session, 40  
 Enrollment, Transfer Students, 34  
 Enrollment, Undergraduate by School, Gender, and Status, 36-37  
 Enrollment, Undergraduate Majors by School, 42  
 Enrollment, Undergraduate Minors by School, 43  
 Executive Vice President Units, 23
- Facilities, See Physical Plant  
 Facility Capacities, 70  
 Faculty, Administration and, 14-29  
 Faculty, Compensation by Rank, 29  
 Faculty, by Highest Degree Earned and Gender, 26  
 Faculty, by Highest Degree Earned and Rank, 27  
 Faculty, by Rank and Gender, 27  
 Faculty, by School and Gender, 26  
 Faculty, by School and Rank, 25  
 Faculty, by School and Tenure Status, 26  
 Faculty, Full-Time Equivalent by School, 27  
 Faculty, Full-Time, Teaching Fellows, Teaching Assistants by School and Department, 28  
 Fellowships, 53  
 Finance, 76-79  
 Financial Aid, Undergraduate, 52  
 Financial Operations, Highlights, 76  
 Financial Position Statement, Condensed, 77  
 Founder of Boston College, 92  
 Freshman Admission Profile, 32  
 Freshman Applications, Acceptances, and Enrollment, 32  
 Freshman, Full-Time, Enrollment by Year and Gender, 32  
 Freshman, Geographic Distribution, 33  
 Full-Time Equivalent Enrollment, 39  
 Fundraising, See Alumni & Advancement
- General Information, 92-100  
 Geographic Distribution, Alumni, 57  
 Geographic Distribution, Freshman Class, 33  
 Geographic Distribution, Undergraduates, 35  
 Geographic Distribution, Undergraduate and Graduate International Students, 46  
 Gifts to the University, 61  
 Graduate Degrees Conferred, 47, 51  
 Graduate Enrollment, 36-37, 39, 41  
 Graduation and Retention Rates, 53  
 Grant Statistics, See Academic Resources and Research Activity

## FACT BOOK INDEX (CONTINUED)

- History, Boston College, 6-10  
 Honorary Degrees Awarded, 92  
 Honorary Degrees, Types Granted, 93  
  
 Intercollegiate Sports Participation, 88  
 International Students and Scholars Statistics, 45-46  
 Intramural Sports Participation, 89  
 Institutes and Centers, University, 18  
  
 Jesuit Community at Boston College, 19  
 Jesuit Community at Boston College, Blessed Peter Faber, 19  
  
 Libraries, 82  
 Library Expenditures, 82  
 Library Holdings, 82  
  
 Majors, Undergraduate, 42, 44  
 Maps, Campus, 98-100  
 Minors, Undergraduate, 43, 44  
 Mission Statement, 2  
  
 Officers of the University, 17  
 Organization Chart, Administration, 20  
 Organization Chart, Provost and Dean of Faculties, 21-22  
 Organization Chart, Executive Vice President, 23  
  
 Personnel, Professional, Administrative, and Support Staff, 24-25  
 Personnel, Restricted Funded, 25  
 Physical Plant, 66-73  
 Presidents of Boston College, 92  
 Profile, Boston College, 11  
 Properties, Boston College, 69  
 Provost and Dean of Faculties Units, 21-22  
  
 Research and Sponsored Projects, 83-86  
 Residence Hall Statistics by Building, 72-73  
 Restricted Funded Personnel, 25  
 Retention, Graduation Rates, 53  
  
 SAT, Middle Range, Freshman, 32  
 Sources of Fact Book Information, 95  
 Sponsored Activities, Highlights, 83  
 Sponsored Funding Actions Summary, 83  
 Sponsored Projects, Number Funding Actions Received, 84  
 Sponsored Projects Dollar Amount Funding Actions Received, 84  
 Sponsored Projects, Proposals Submitted, 84  
 Sponsored Projects, Selected Funding Actions, 86  
 Sponsored Projects, Source and Application, 85  
 Sponsored Projects, Total Accounted Expense, 85  
 Sports Participation, Intercollegiate Statistics, 88  
 Sports Participation, Intramural, 89  
 Sports Records, Varsity, 88  
 Student Credit Hours by School, 36  
 Students, 32-53  
 Students Studying Abroad, 40  
 Summer Session Enrollment, 40  
  
 Teaching Fellows, Teaching Assistants, and Full-Time Faculty, 27-28  
 Transfer Students, Applications, Acceptances, and Enrollment, 34  
 Transfer Students, Enrollment by Previous Institution and Gender, 34  
 Trustee Associate Membership, 15-16  
 Trustee Membership, Board of, 14  
 Tuition and Fees, 78-79  
  
 Undergraduate Financial Aid, 52  
 Undergraduate Degrees Conferred, 47-50  
 Undergraduate Enrollment, 36-39  
 Undergraduate Enrollment by Gender, 36-37  
 Undergraduate Enrollment by School, 36-37, 39  
 Undergraduate Enrollment, Full- and Part-Time, 36-37  
 Undergraduate Enrollment, Full-Time Equivalent, 39  
 Undergraduate Geographic Distribution, 35  
 Undergraduate Graduation and Retention Rates, 53  
 Undergraduate Majors, 42, 44  
 Undergraduate Minors, 43-44  
 University Institutes and Centers, 18  
  
 Varsity Sports Records, 88

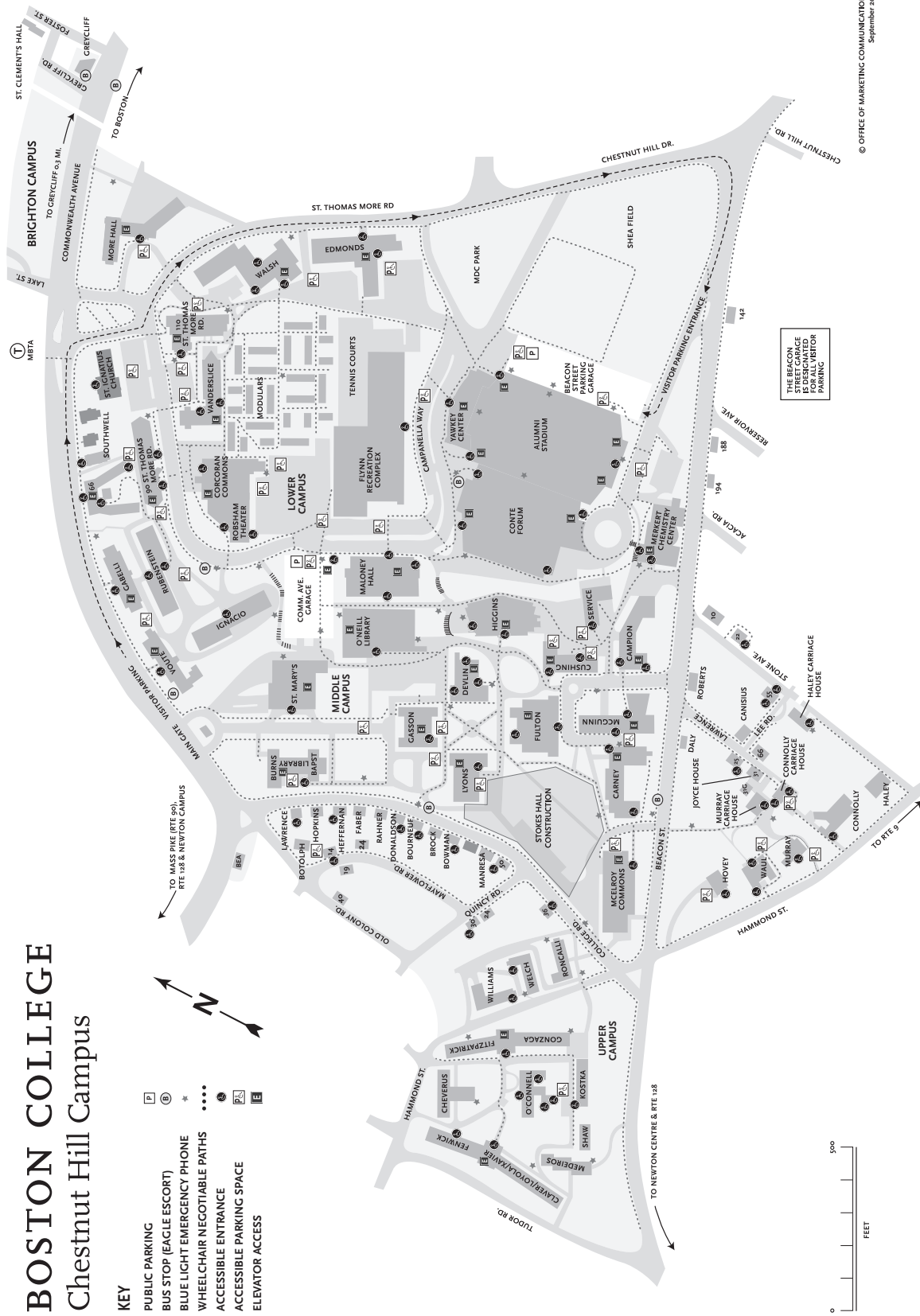

# BOSTON COLLEGE

## Chestnut Hill Campus

- KEY**
- PUBLIC PARKING
  - BUS STOP (EAGLE ESCORT)
  - BLUE LIGHT EMERGENCY PHONE
  - WHEELCHAIR NEGOTIABLE PATHS
  - ACCESSIBLE ENTRANCE
  - ACCESSIBLE PARKING SPACE
  - ELEVATOR ACCESS



© OFFICE OF MARKETING COMMUNICATIONS  
September 2011



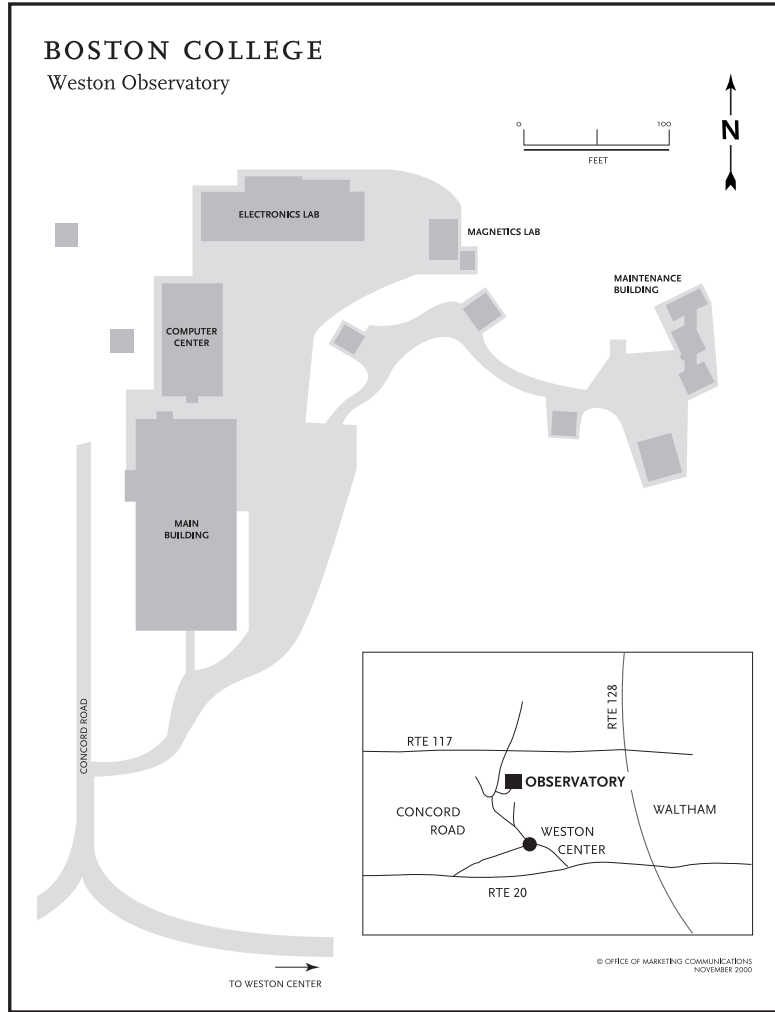

### BOSTON COLLEGE Brighton Campus

**KEY**  
 BUS STOP (EAGLE ESCORT) ⊙  
 BLUE LIGHT EMERGENCY PHONE \*

**PARKING ON THE BRIGHTON CAMPUS IS BY PERMIT ONLY.**  
 All visitors to this part of campus should make sure that their parking has been arranged prior to arrival. For more information call 617-552-0191 or e-mail transportation@bc.edu

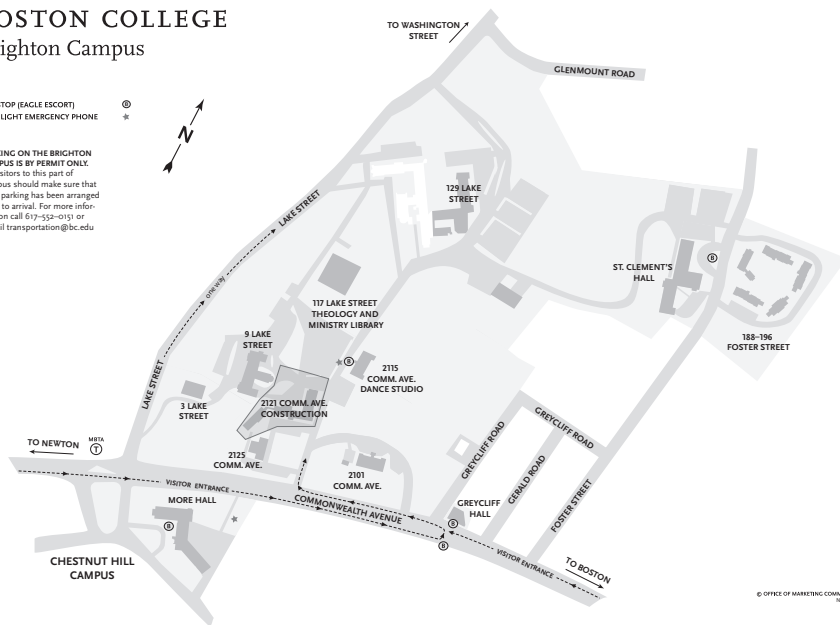

## VISIT THE FACT BOOK ONLINE!

This publication as well as previous editions of the Boston College Fact Book are available online at

[www.bc.edu/factbook](http://www.bc.edu/factbook)

